

RECEIVED

By Lisa Walton at 4:00 pm, Apr 28, 2023

- A** EXISTING CEILING OVERBOARDED WITH 1 LAYER 12.5MM GYPROC FIRELINE BOARD AND SKIM PLASTER
- B** EXISTING CEILING OVERBOARDED WITH 2 LAYERS 12.5MM GYPROC WALLBOARD AND SKIM PLASTER
- NEW PARTITIONS 75X50 C16 STUDS AT 400MM CENTRES, 75MM ROCKWOOL BETWEEN STUDS AND 12.5 GYPROC WALLBOARD AND SKIM PLASTER BOTH SIDES
- FD FD30S SELF CLOSING FIRE DOOR
- VP VISION PANEL
- KLS KEEP LOCKED SHUT
- DS MAINS WIRED SMOKE DETECTOR / SOUNDER
- DH MAINS WIRED HEAT DETECTOR / SOUNDER
- CP FIRE ALARM CALL POINT
- EL EMERGENCY LIGHT
- PB DOOR OPENABLE INTERNALLY WITHOUT USE OF A KEY
- EX EXIT SIGN
- FB FIRE BLANKET
- XX WATER & FOAM FIRE EXTINGUISHERS

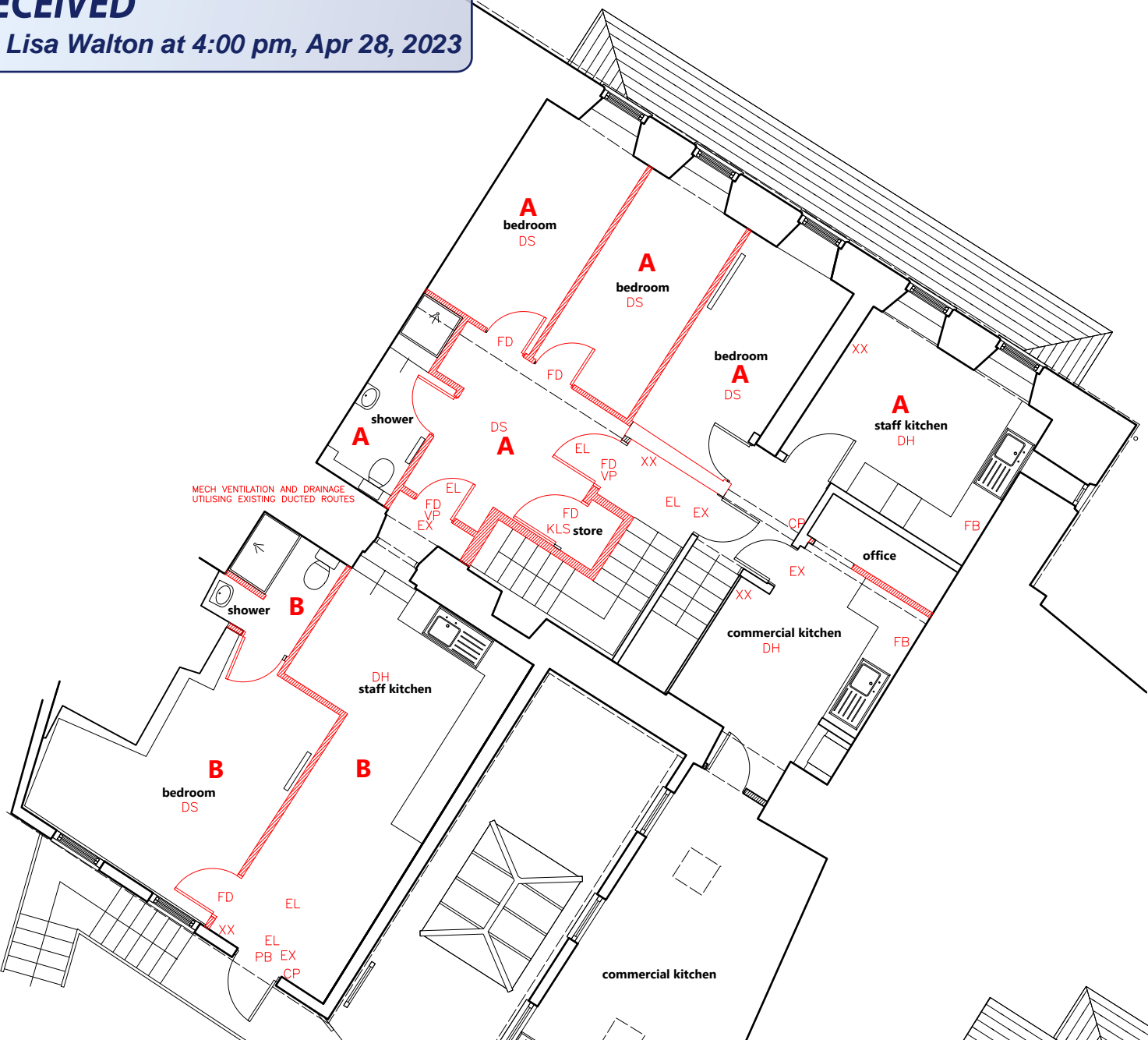

First Floor Plan



Second Floor Plan

N

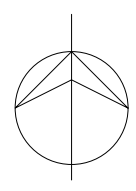

0 1M 2M 3M 4M 5M



Alterations @
Bishop & Wolf
Hugh Street
Isles of Scilly TR21 0LL

Plans
As Proposed
Scale: 1:100@A3 Drawn: DRL
1763-23-010A
Date: Feb 23



Darren Law
Architecture

81 Steed Close Paignton TQ4 7SP
01803 844961 info@dl-arch.co.uk

ALL DIMENSIONS TO BE CHECKED ON SITE & ANY DISCREPANCIES TO BE NOTIFIED PRIOR TO COMMENCEMENT OF WORK.