

NOTES:
 This drawing is copyright. Before commencement of the works the Contractor must check and verify all building and site dimensions and levels, all relevant sewer outfalls, invert levels and connection points. Figured dimensions are to be followed in preference to scaled dimensions, and particulars are to be taken from the actual work where possible. Any discrepancy must be reported to the client immediately and before proceeding.

1. GENERAL
 All materials and workmanship to comply with the recommendations and requirements of all current relevant British Standard Specifications and Codes of Practice, Building Regulations. All proprietary products to be utilised fully in accordance with the manufacturers instructions. All structural timber to be GS or SC3 grade preservative treated. The Contractor shall take into account everything necessary for the proper execution of the works, to the satisfaction of the "Inspector" whether or not included on the drawings.

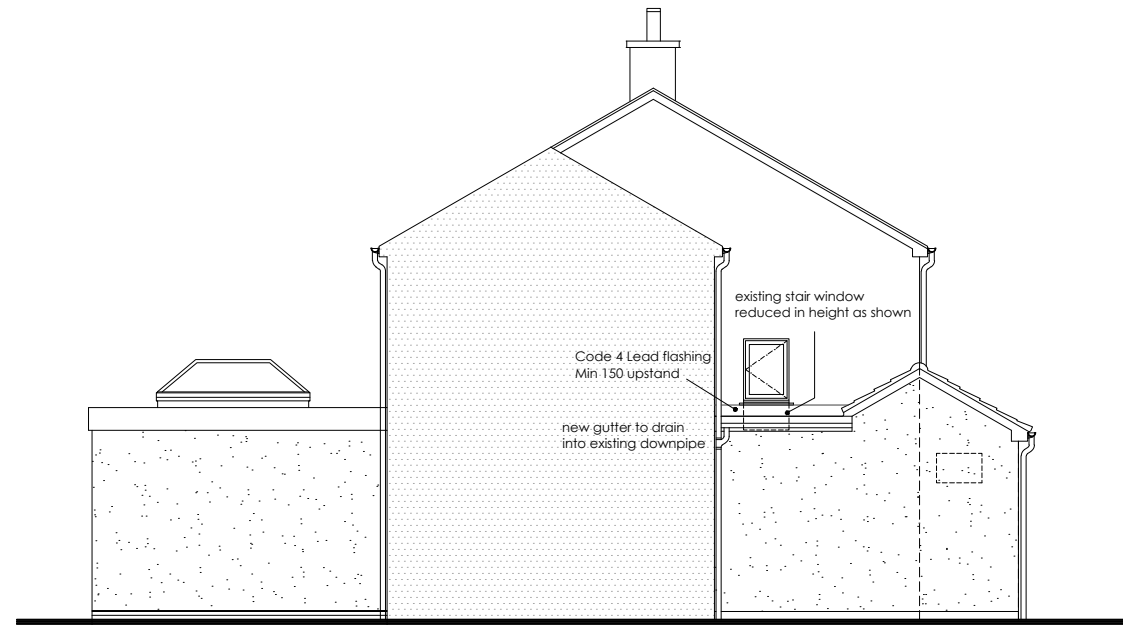

FRONT (SOUTH) ELEVATION



SIDE (WEST) ELEVATION

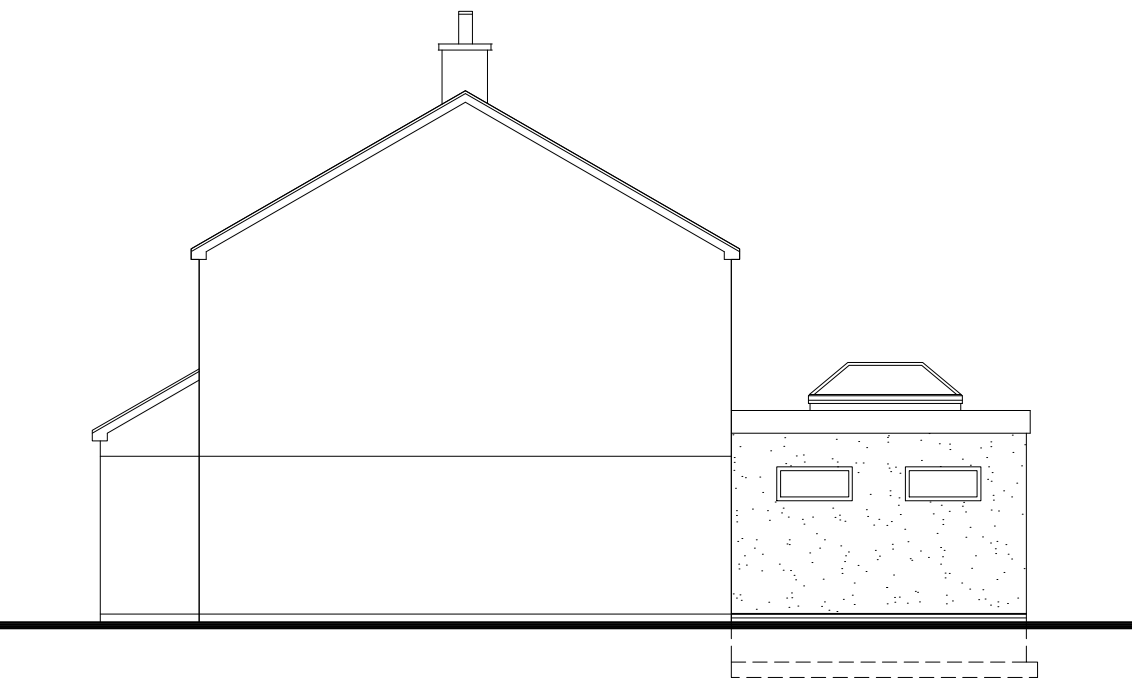

SIDE (EAST) ELEVATION



REAR (NORTH) ELEVATION

MATERIALS

Roof:
 Brown concrete interlocking tiles to match existing

Walls:
 Through coloured white render to match existing

Doors and Windows:
 White uPVC

proposed elevations

Dwg.No. ECrijg-BR-02

March 2023

1:100@ A3

0 1 2 3 4 5m

proposed alterations and extension
2, ENNOR CLOSE, OLD TOWN, St MARY'S IOS