

1 North East Axonometric

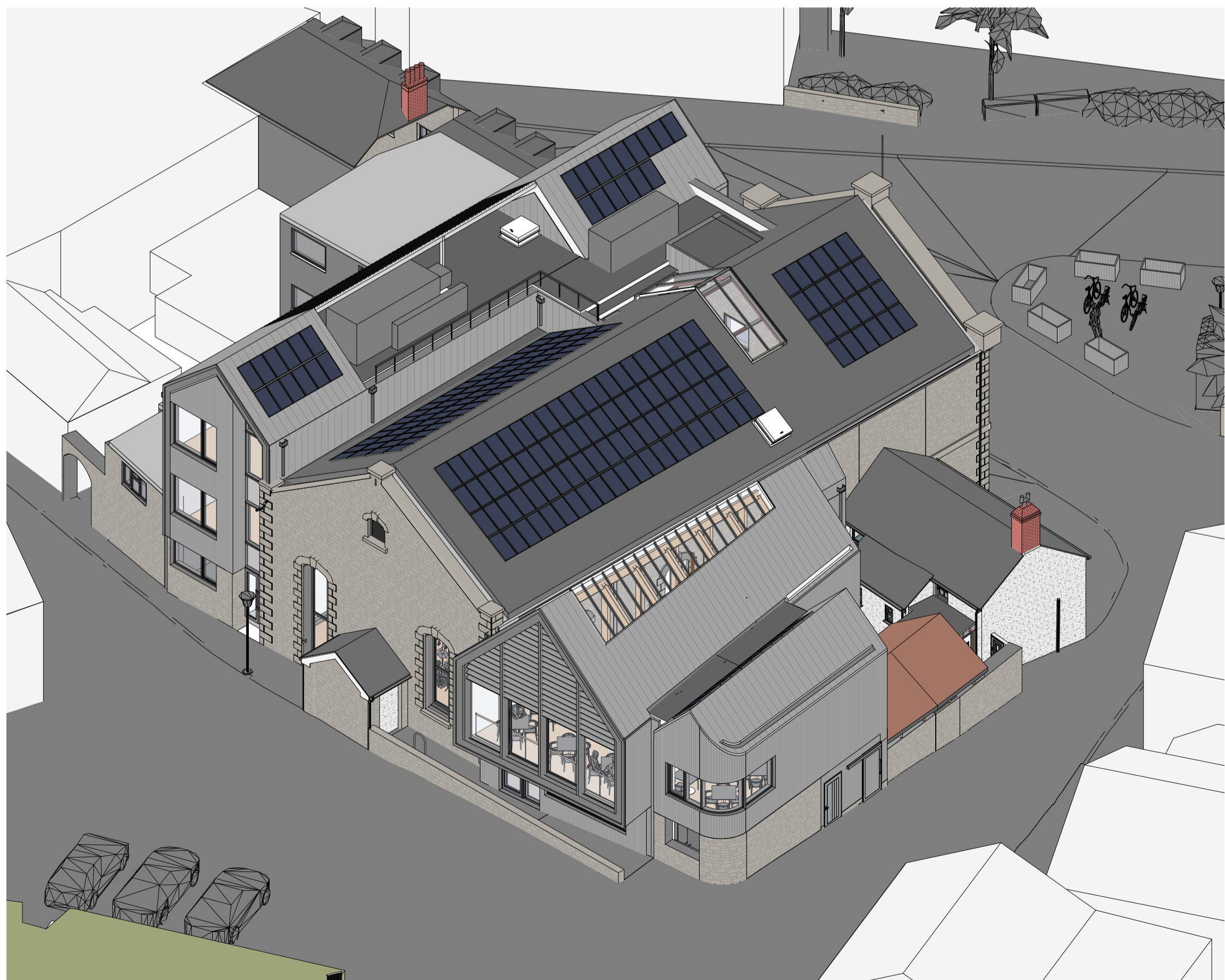

2 South East Axonometric



3 South West Axonometric



4 North West Axonometric

Notes:
 Drawings are based on survey data and may not accurately represent what is physically present.
 Do not scale from this drawing. All dimensions are to be verified on site before proceeding with the work.
 All dimensions are in millimeters unless noted otherwise.
 Purcell shall be notified in writing of any discrepancies.

RECEIVED
 By Liv Rickman at 1:55 pm, Sep 25, 2023

P2	21/09/23	Updated drawing issue for planning consent
PI	07/07/23	Drawings issued to planning authority
REV	DATE	DESCRIPTION

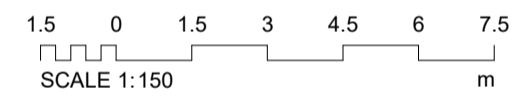

Funded by UK Government

Made possible with Heritage Fund

Council of the ISLES OF SCILLY

CORNWALL COUNCIL
one and all - oves hag all

CIOS LEP
CORNWALL & ISLES OF SCILLY
LOCAL ENTERPRISE PARTNERSHIP

LEVELLING UP

ARTS COUNCIL ENGLAND
Supported using public funding by

GOOD GROWTH
CORNWALL & ISLES OF SCILLY
SHARED PROSPERITY FUND

CLIENT
Council of the Isles of Scilly

PROJECT
Isles of Scilly Cultural Centre and Museum
 241601

PURCELL

TITLE
External Axonometric Drawings

SIZE	SCALE	LAST REVISED	DRAWN	CHECKED
A1L			GC	NP

REV
P2
 SUITABILITY/REASON FOR ISSUE
PLANNING

DRAWING NUMBER
IOS-PUR-01-ZZ-DR-A-0242