

**1 Existing Roof Plan**  
1:140

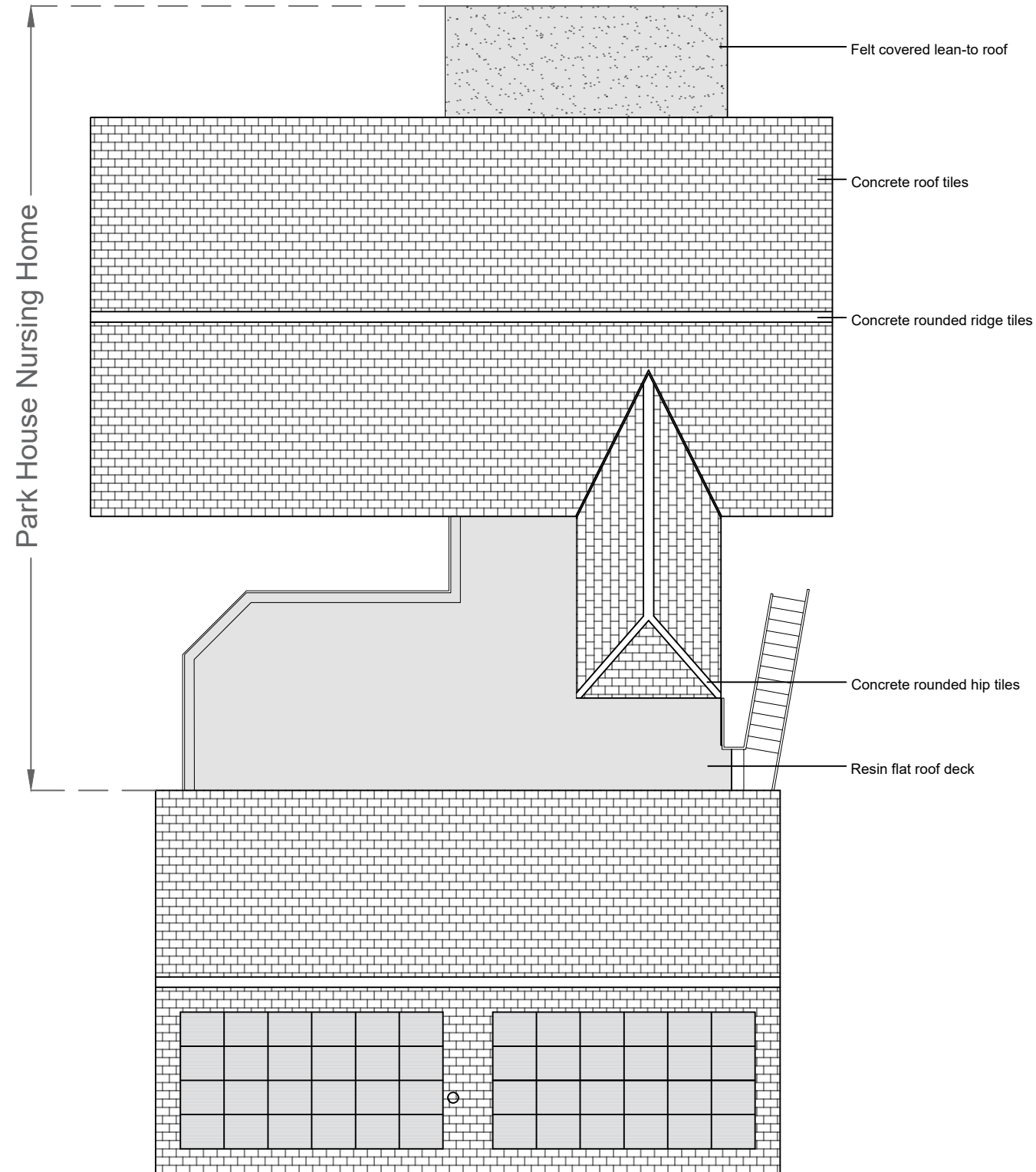

**2 Proposed Roof Plan**  
1:140

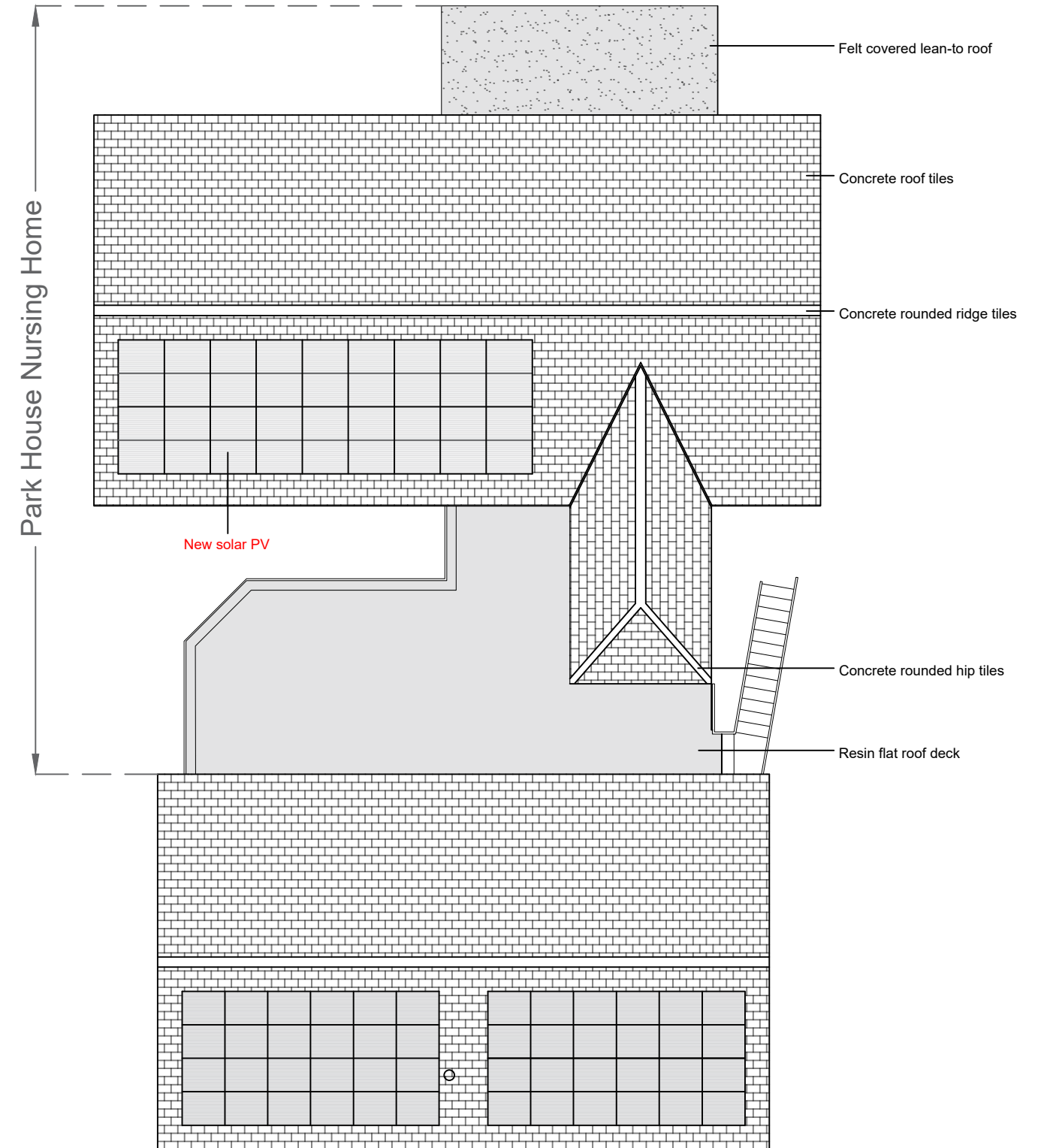

**Solar PV Notes:**  
 - New Solar PV array to be installed on Park House south facing roof elevation  
 - 10.8kW system  
 - Monocrystalline Photovoltaic Module MEPV 108 HALF-CUT ICON

**RECEIVED**  
By Liv Rickman at 2:50 pm, Sep 14, 2023

**Currie & Brown**  
 Poseidon House, Neptune Park,  
 Maxwell Road, Plymouth, PL4 0SN  
 United Kingdom  
 Tel: 01752 273473 , Fax: 01752 257755, www.curriebrown.com

Client  
**Council of the Isles of Scilly**

Title  
**Park House  
 Roof Plan - Existing and Proposed**

Project  
**Park House - Refurbishment Works**

Date	14.09.2023	Drawn	AH
Scale	1:140 @ A3	Checked	KC
Drwg No.	4101565-PH-PL-03		
Rev			