

0 1 2 3 4 5
metres

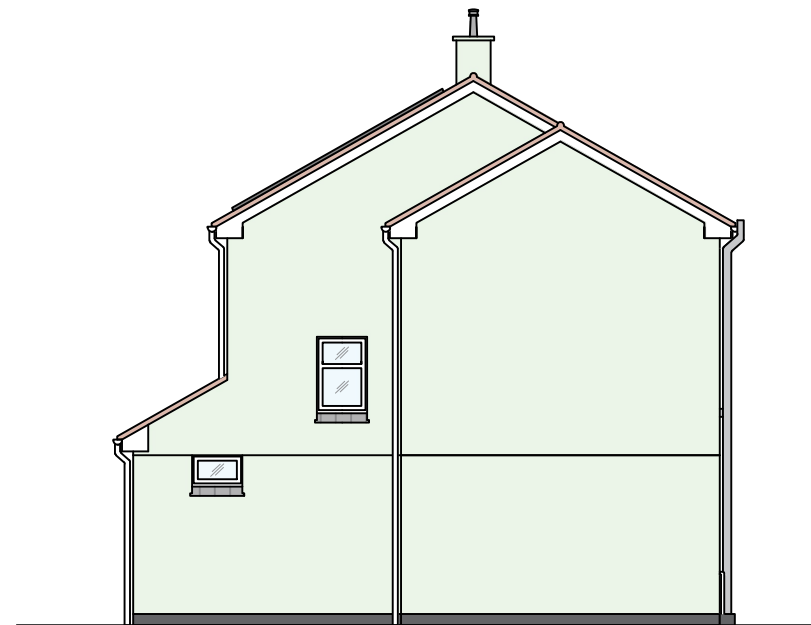

1 FRONT - South Elevation



2 SIDE - East Elevation

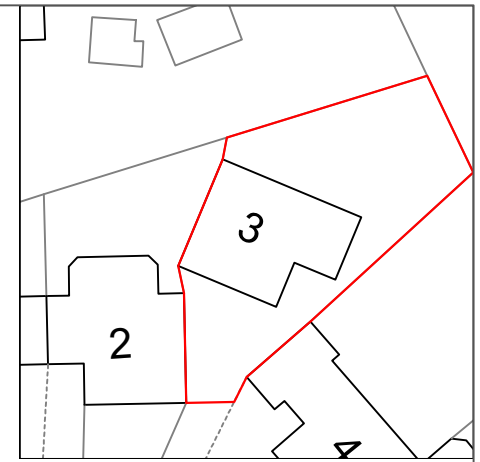

Site Block Plan 1:500

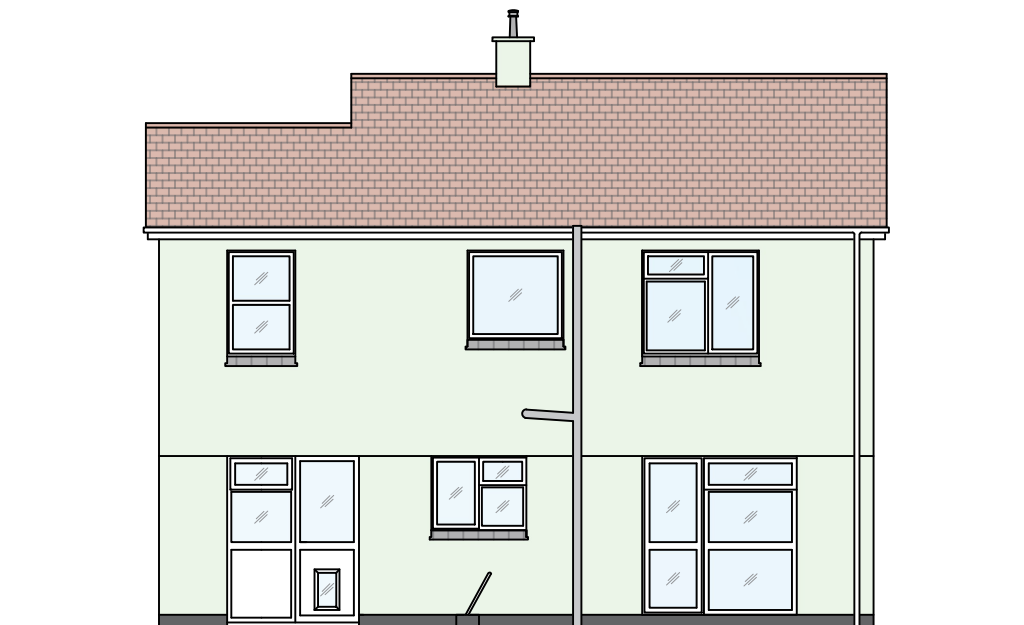

3 REAR - North Elevation

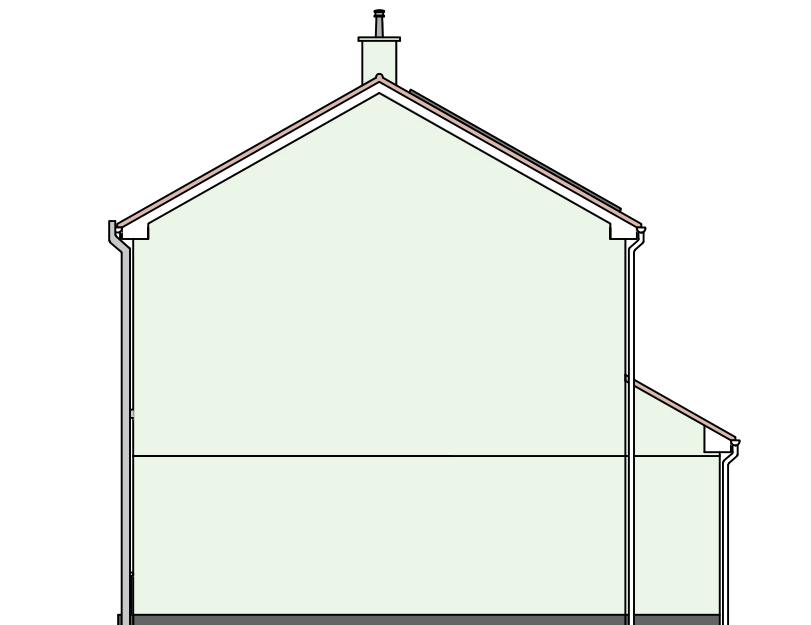

4 SIDE - West Elevation

RECEIVED
By A King at 6:45 pm, Oct 18, 2023

Currie & Brown
Poseidon House, Neptune Park,
Maxwell Road, Plymouth, PL4 0SN
United Kingdom
Tel: 01752 273473 , Fax: 01752 257755, www.curriebrown.com

Client
Council of the Isles of Scilly

Title
Existing Elevations

Project
3 Ennor Close - Accessibility Improvements

Date	02.10.2023	Drawn	AH
Scale	1.100 @A3	Checked	KC
Drwg No.	4101565-3E-PL-02		
Rev			