

First Floor area 122.46 SqM

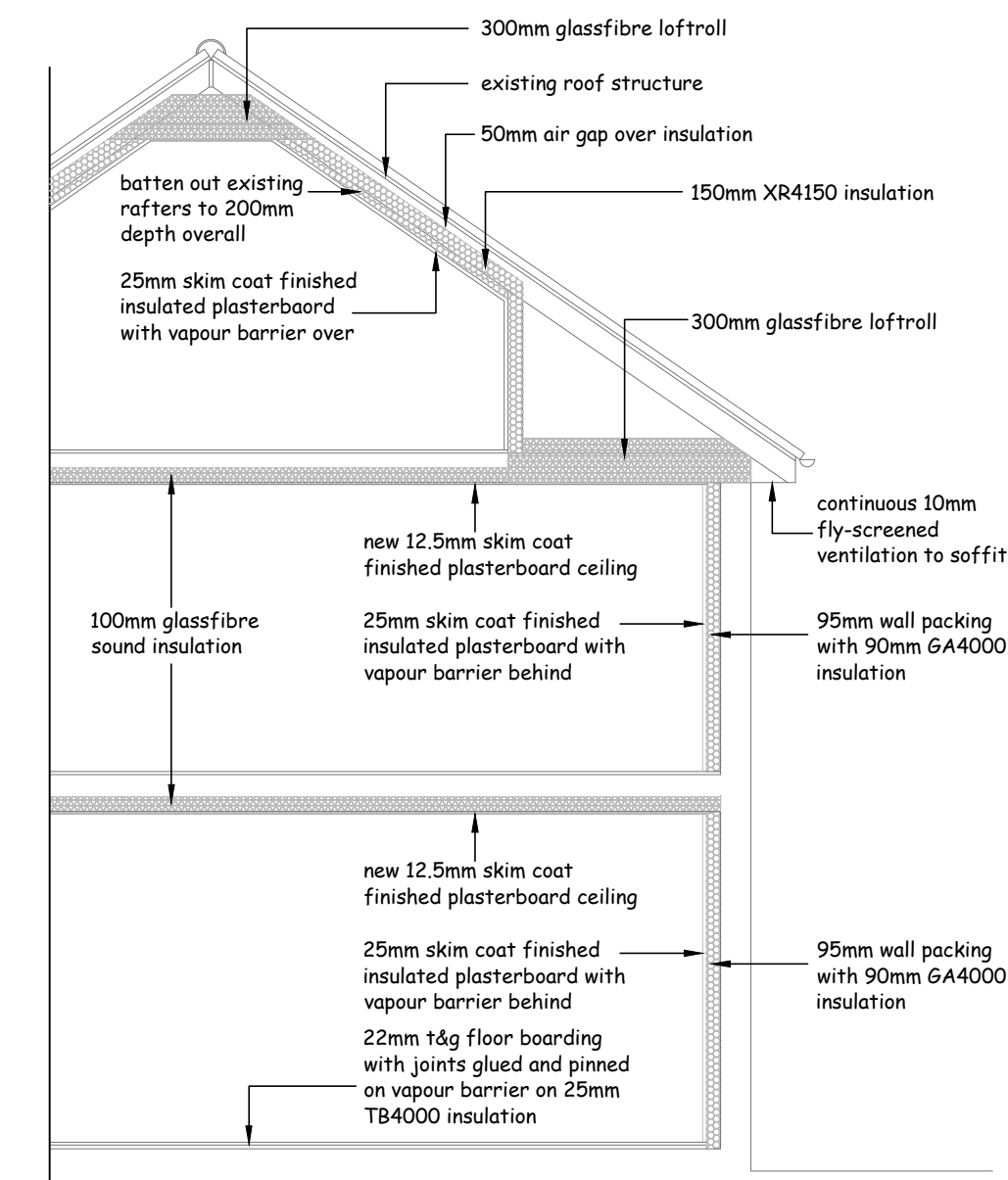

Typical section details

roof to be Hyperlon single ply roof membrane (or similar) fully bonded and installed by accredited sub-contractor (min 25 year warranty) on 22mm wpb ply deck on firings laid to fall on joists to SE details and spec with 150mm Celotex XR4150 insulation (or similar) with vapour barrier to underside, 25mm insulated plasterboard and skim coat ceiling and into cheeks and upstands of Coxdome (or similar) roof window.

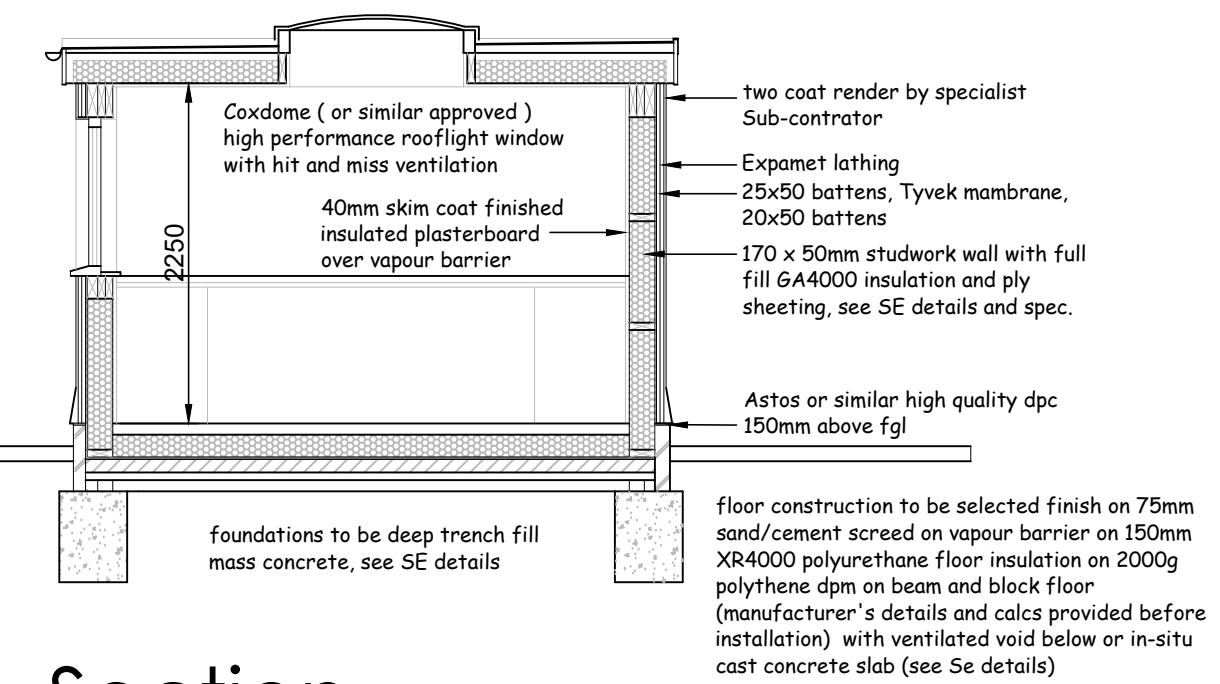

Section

RECEIVED
By A King at 4:11 pm, Dec 18, 2023

All drawings to be read in conjunction with Structural Engineer's details and drawings

All dimensions, heights and levels to be checked on site

All works to be completed in accordance with current CDM regulations, the Contractor to take all measures to ensure the safety and welfare of all operatives and visitors to site

PROJECT TITLE:
PROPOSED DIVISION OF SINGLE DWELLING INTO TWO
BEVERLY HILLS, PILOTS RETREAT, ISLES OF SILLY
FOR MR PETER GREEN

DRAWING TITLE:
FIRST FLOOR PLAN AS PROPOSED

DATE
DEC 2023

SCALE:
1:50 @ A1