

**NOTES**

- 1 THIS DRAWING IS THE COPYRIGHT OF THE ARCHITECT AND MAY NOT BE REPRODUCED WITHOUT LICENCE
- 2 ALL DIMENSIONS AND LEVELS ARE TO BE CHECKED ON SITE BY THE CONTRACTOR BEFORE COMMENCEMENT OF WORK AND ANY DISCREPANCIES REPORTED TO THE ARCHITECT
- 3 NO RESPONSIBILITY CAN BE ACCEPTED FOR ERRORS ARISING ON SITE DUE TO UNAUTHORISED VARIATIONS FROM THE ARCHITECTS DRAWINGS.

**AMENDMENTS**

Mature planting behind Bishop View provides screening from the golf course



Existing tall boundary hedge provides screening from East

**South Elevation**

No change to existing roof



Eaves raised by 350mm

**West Elevation**



No change to existing roof

Ridge raised by 1.45m

**North Elevation**

**Construction Materials**

External walls: Mixture of white painted smooth render and cedar or composite vertical boarding  
 Roof: Natural grey dry-laid slates with red clay angle ventilating ridge  
 Fascia boards and soffits: White upvc  
 Doors and windows: White upvc or aluminium  
 Rainwater goods: Black round section upvc



No change to existing roof

Upper floor clad with either cedar or composite boarding

Grey dotted lines denote existing building profile

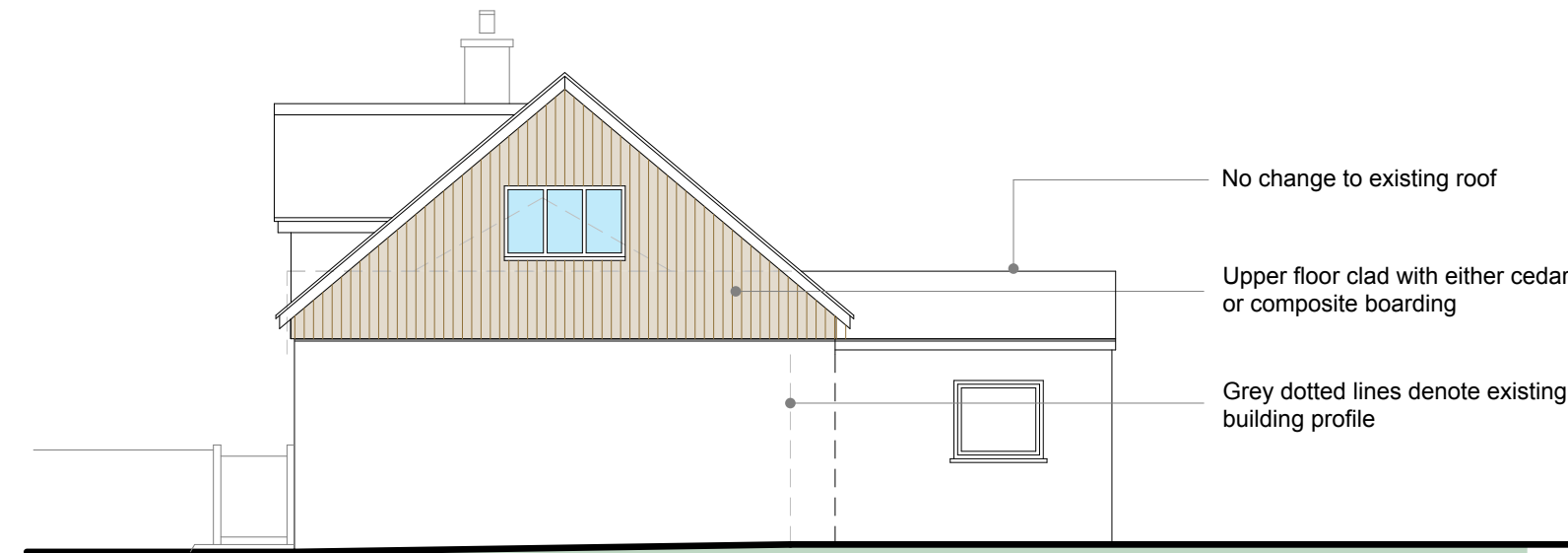

**East Elevation**

**PLANNING**

Studio St.Ives  
 4 Gabriel Street, St.Ives TR26 2LU  
 01736 798427

**MIKE BRADBURY DESIGN**

**Alterations to Approved Designs for Extension to Bishop View Porth Loo Lane St.Mary's Isles of Scilly**

**Approved Elevations**

DRNG. NO. **2024A-P04** REVISION

SCALE **1:50 @ A1** DATE **Jan 2024**  
**1:100 @ A3**

OFFICE USE / PRE-ISSUE

**RECEIVED**

By Liv Rickman at 10:34 am, Jan 22, 2024