

RECEIVED

By Liv Rickman at 10:36 am, Jan 22, 2024

NOTES

- 1 THIS DRAWING IS THE COPYRIGHT OF THE ARCHITECT AND MAY NOT BE REPRODUCED WITHOUT LICENCE
- 2 ALL DIMENSIONS AND LEVELS ARE TO BE CHECKED ON SITE BY THE CONTRACTOR BEFORE COMMENCEMENT OF WORK AND ANY DISCREPANCIES REPORTED TO THE ARCHITECT
- 3 NO RESPONSIBILITY CAN BE ACCEPTED FOR ERRORS ARISING ON SITE DUE TO UNAUTHORISED VARIATIONS FROM THE ARCHITECTS DRAWINGS.

AMENDMENTS

South Elevation

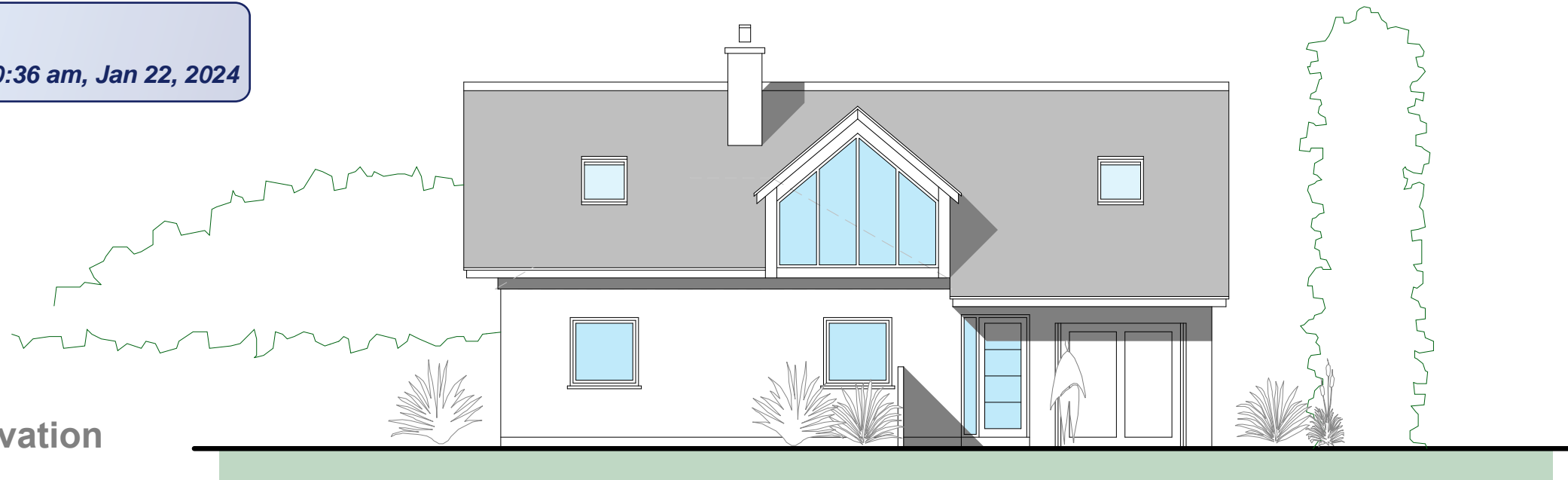

West Elevation

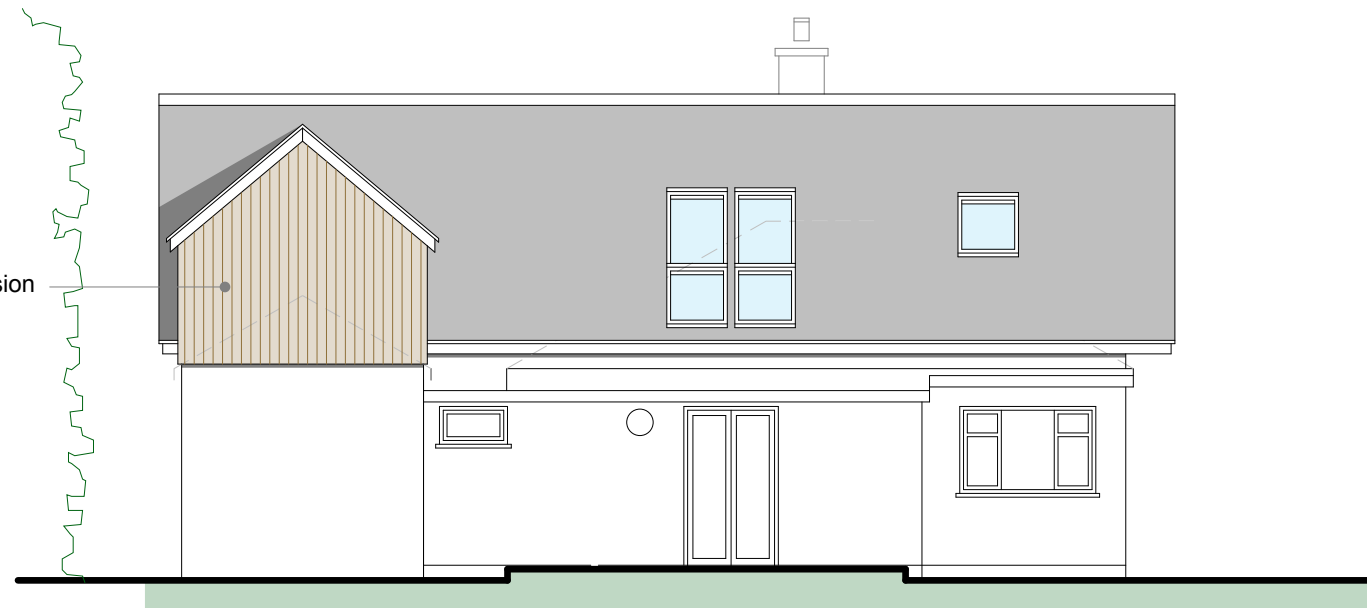

North Elevation

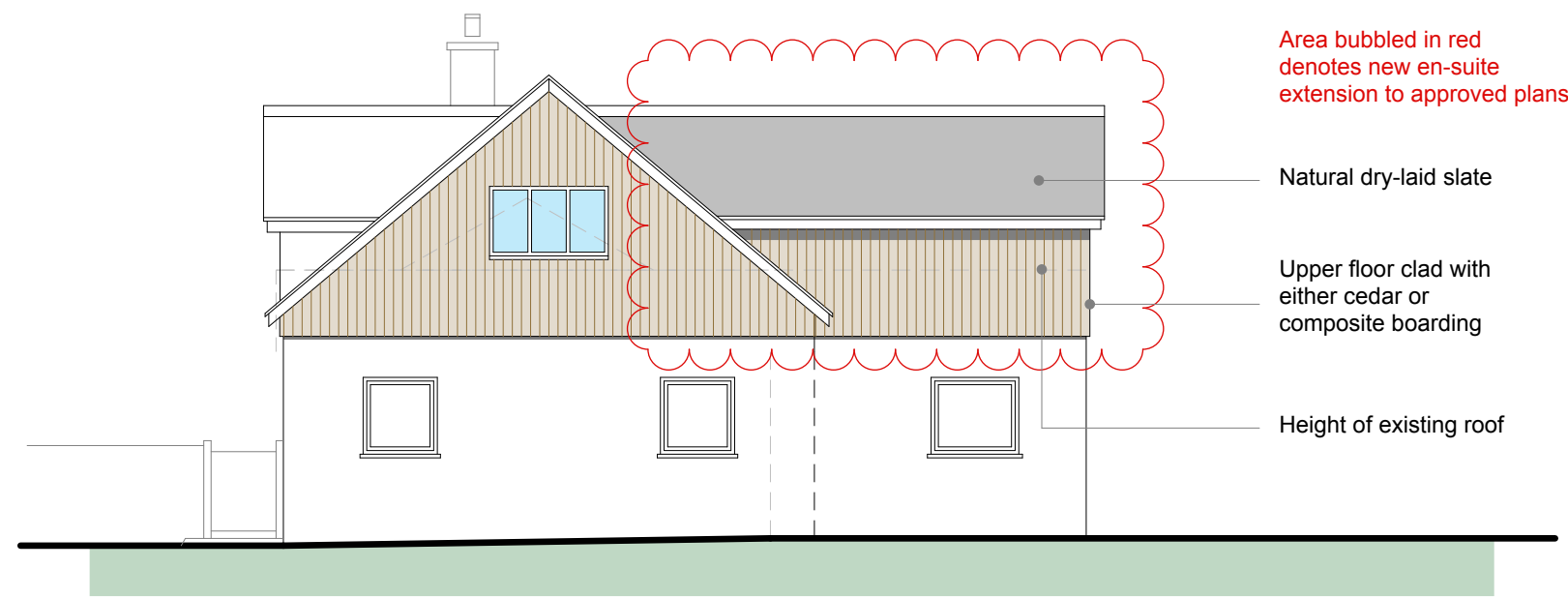

East Elevation

En-suite extension

Area bubbled in red denotes new en-suite extension to approved plans

Natural dry-laid slate

Upper floor clad with either cedar or composite boarding

Height of existing roof

Construction Materials
External walls: Mixture of white painted smooth render and cedar or composite vertical boarding
Roof: Natural grey dry-laid slates with red clay angle ventilating ridge
Fascia boards and soffits: White upvc
Doors and windows: White upvc or aluminium
Rainwater goods: Black round section upvc



PLANNING

Studio St.Ives
4 Gabriel Street, St.Ives TR26 2LU
01736 798427

MIKE BRADBURY DESIGN

PZ

JOB
Alterations to Approved Designs for Extension to Bishop View Porth Loo Lane St.Mary's Isles of Scilly

TITLE
Proposed Elevations

DRNG. NO. 2024A-P10 REVISION

SCALE 1:50 @ A1 1:100 @ A3 DATE Jan 2024

OFFICE USE / PRE-ISSUE