

NOTES

- 1 THIS DRAWING IS THE COPYRIGHT OF THE ARCHITECT AND MAY NOT BE REPRODUCED WITHOUT LICENCE
- 2 ALL DIMENSIONS AND LEVELS ARE TO BE CHECKED ON SITE BY THE CONTRACTOR BEFORE COMMENCEMENT OF WORK AND ANY DISCREPANCIES REPORTED TO THE ARCHITECT
- 3 NO RESPONSIBILITY CAN BE ACCEPTED FOR ERRORS ARISING ON SITE DUE TO UNAUTHORISED VARIATIONS FROM THE ARCHITECTS DRAWINGS.

AMENDMENTS

PLANNING

Studio St.Ives
 4 Gabriel Street, St.Ives TR26 2LU
 01736 798427

MIKE BRADBURY DESIGN

Alterations to Approved Designs for Extension to Bishop View Porth Loo Lane St.Mary's Isles of Scilly

Proposed Plans

DRNG. NO. 2024A-P11

SCALE 1:50 @ A1
 1:100 @ A3

DATE Jan 2024

OFFICE USE / PRE-ISSUE

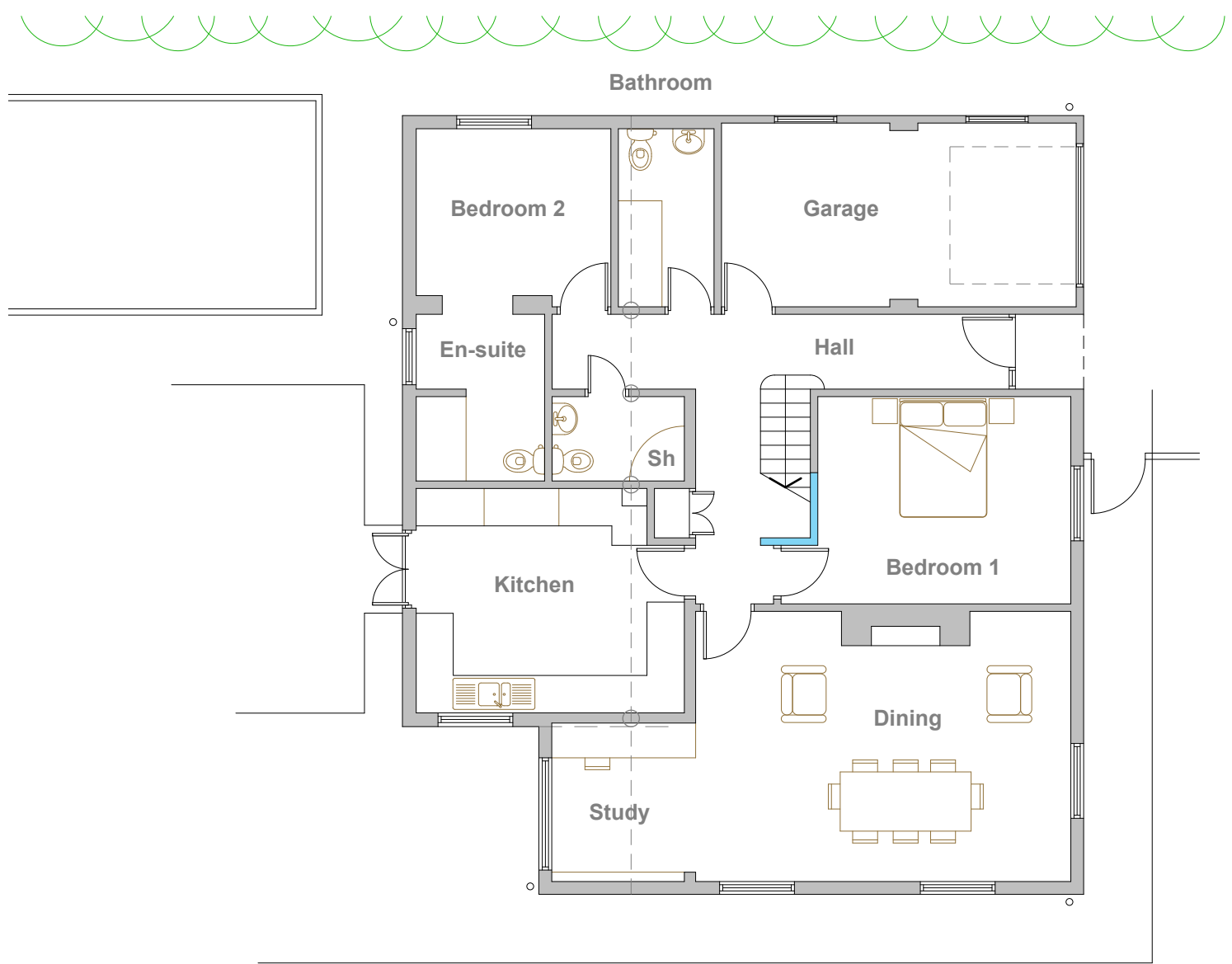

Ground Floor Plan

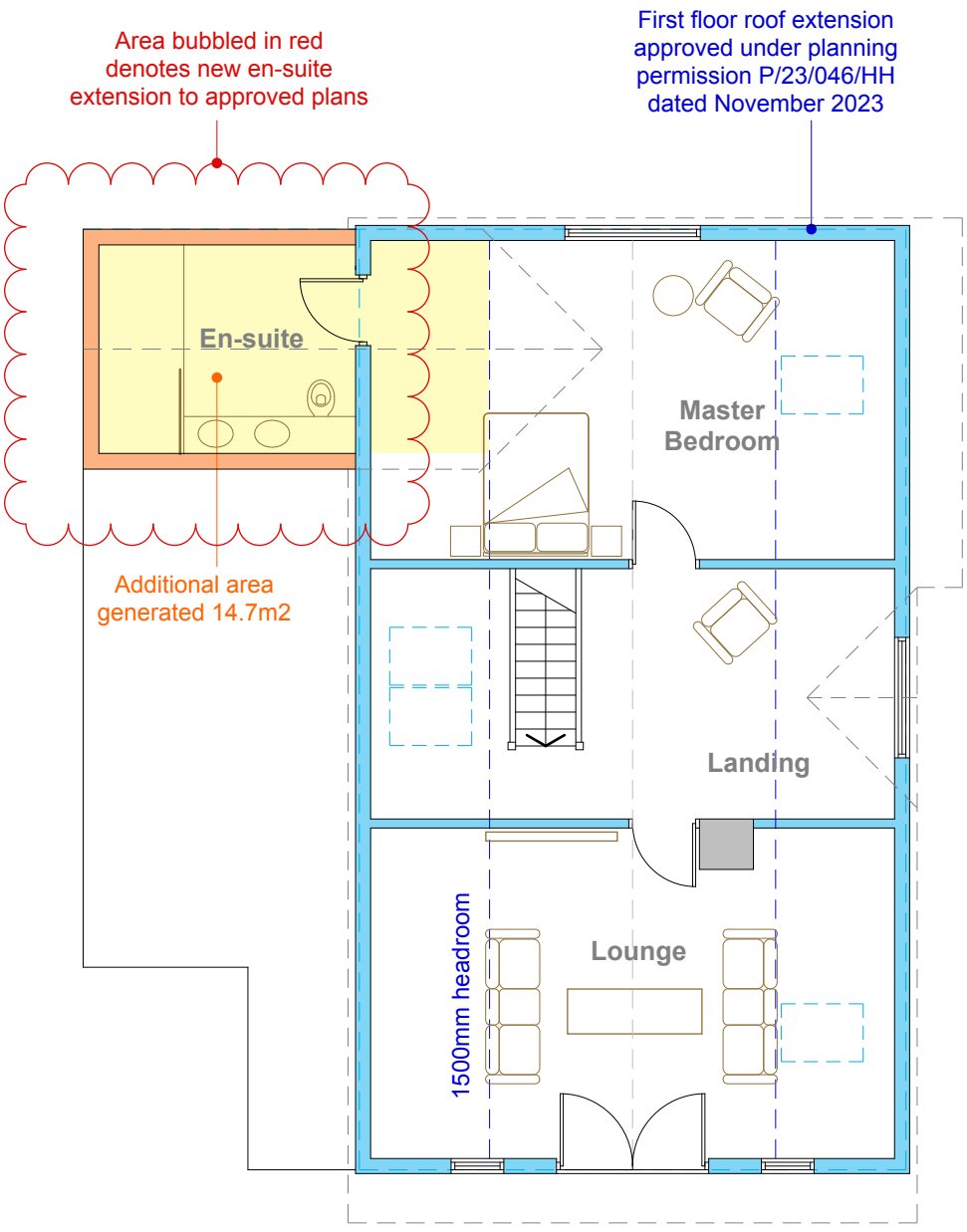

First Floor Plan

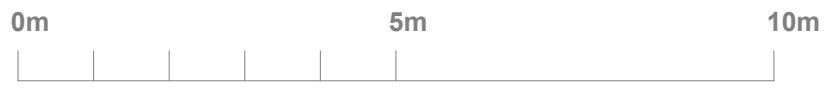

RECEIVED
 By Liv Rickman at 10:35 am, Jan 22, 2024

Key

- Existing Construction
- Approved Construction
- New Construction

Symbols denote post and beam support to roof structure above as advised by structural engineer