

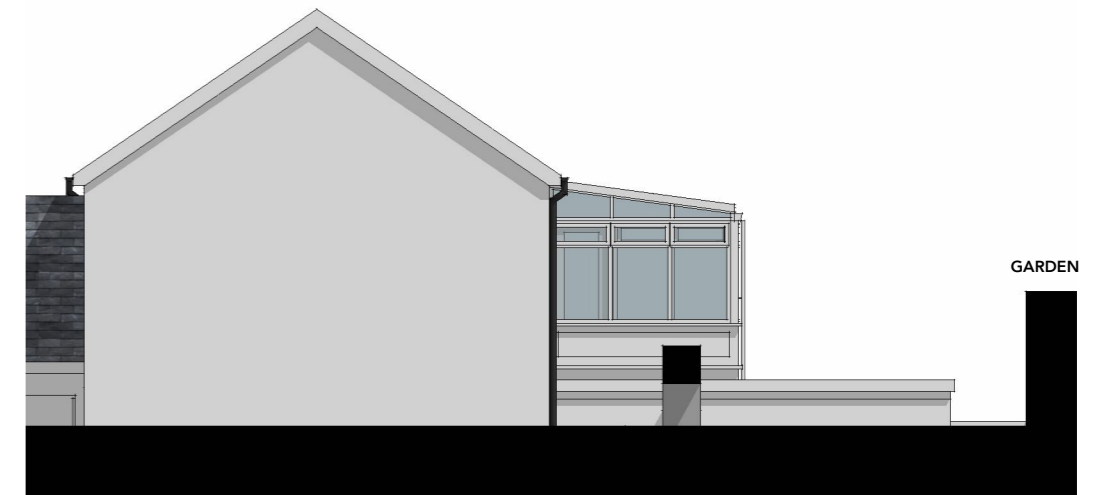

EXISTING SOUTH EAST ELEVATION (SIDE) | 1:100



EXISTING NORTH EAST ELEVATION (ROADSIDE) | 1:100



EXISTING SOUTH WEST ELEVATION (REAR) | 1:100

EXISTING EXTERNAL MATERIALS:

- Roof:** Artificial slate
- Walls:** Stone, stone painted white and white render
- Glazing:** White PVCu
- Conservatory:** White PVCu and timber frame
- Rainwater goods:** Black PVCu.

RECEIVED
By Liv Rickman at 12:11 pm, Feb 23, 2024

HUGO DAVIES ARCHITECT	PROJECT: THE TURK'S HEAD, ST AGNUS, ISLES OF SCILLY, TR22 0PL	DRAWING SCALE: 1:100 @ A3	PROJECT STAGE: PLANNING	REVISION: C	REVISION NOTES: A - 17.07.23 - Draft planning issue. B - 12/01/24 - Updates to existing layout. C - 22/01/24 - Updates to materials.	NOTES: • All drawings are copyright of architect. • Do not scale drawings (except planning). • All dimensions to be checked on site prior to any fabrication / construction. Report discrepancies immediately. • This drawing is not for construction.
	DRAWING TITLE: EXISTING ELEVATIONS	DATE: January 2023	CONTACT: w: www.hugodaviesarchitect.co.uk e: hugo@hugodaviesarchitect.co.uk t: 01803 813977 / 07850423146			
		DRAWING NUMBER: 3.E.01				

0m Scale 1:100 5m