

EXISTING GROUND FLOOR PLAN

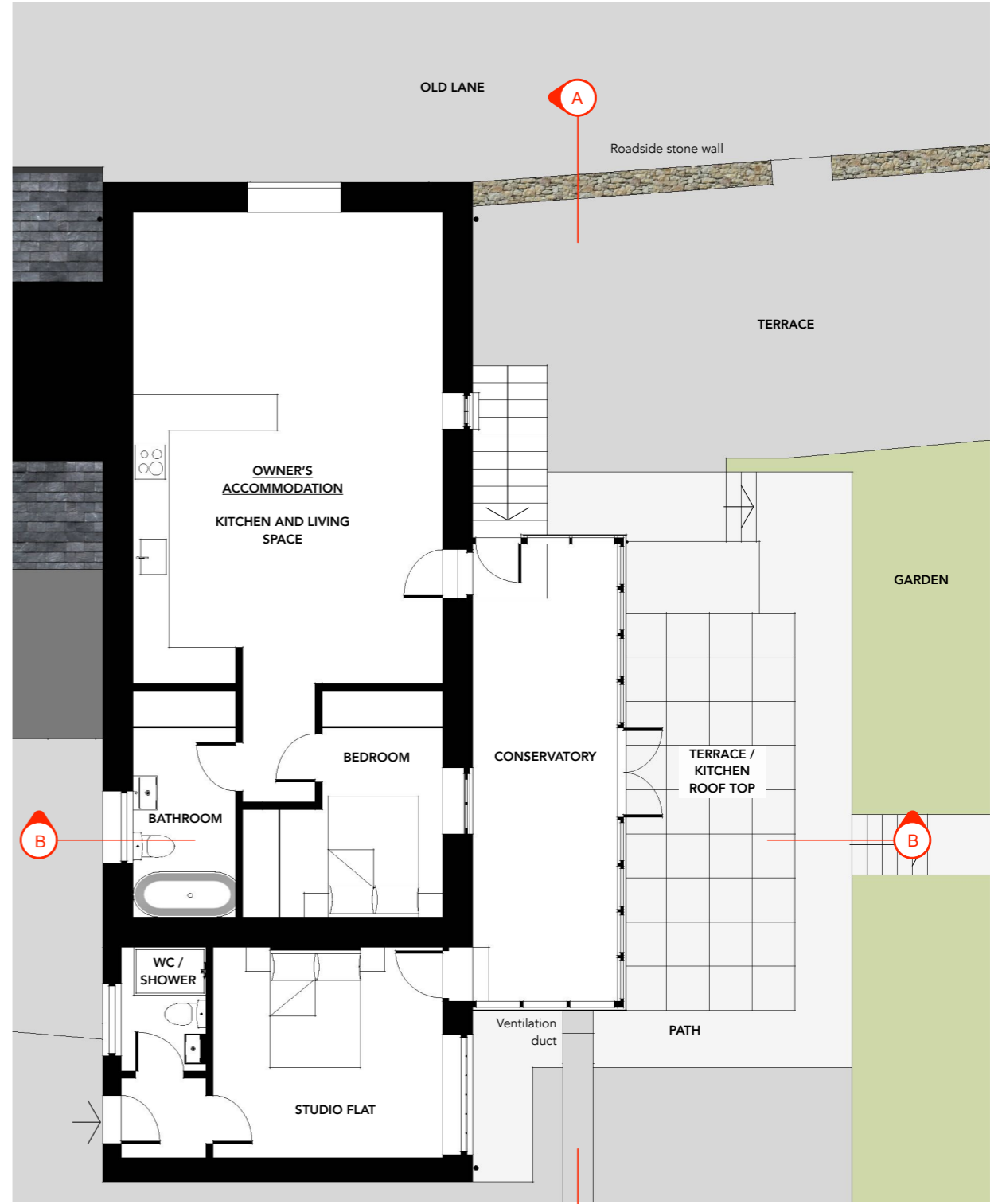

EXISTING FIRST FLOOR PLAN

HUGO DAVIES ARCHITECT	PROJECT: THE TURK'S HEAD, ST AGNUS, ISLES OF SCILLY, TR22 0PL	DRAWING SCALE: 1:100 @ A3	PROJECT STAGE: PLANNING	REVISION: D	REVISION NOTES: A - 17/07/23 - Draft planning issue. B - 12/01/24 - Updates to existing layout. C - 22/01/24 - Updates to staff accommodation. C - 13/02/24 - Updates to existing accommodation.	NOTES: • All drawings are copyright of architect. • Do not scale drawings (except planning). • All dimensions to be checked on site prior to any fabrication / construction. Report discrepancies immediately. • This drawing is not for construction.
	DRAWING TITLE: EXISTING FLOOR PLANS	DATE: January 2023	CONTACT: w: www.hugodaviesarchitect.co.uk e: hugo@hugodaviesarchitect.co.uk t: 01803 813977 / 07850423146			
	DRAWING NUMBER: 3.P.01					

