

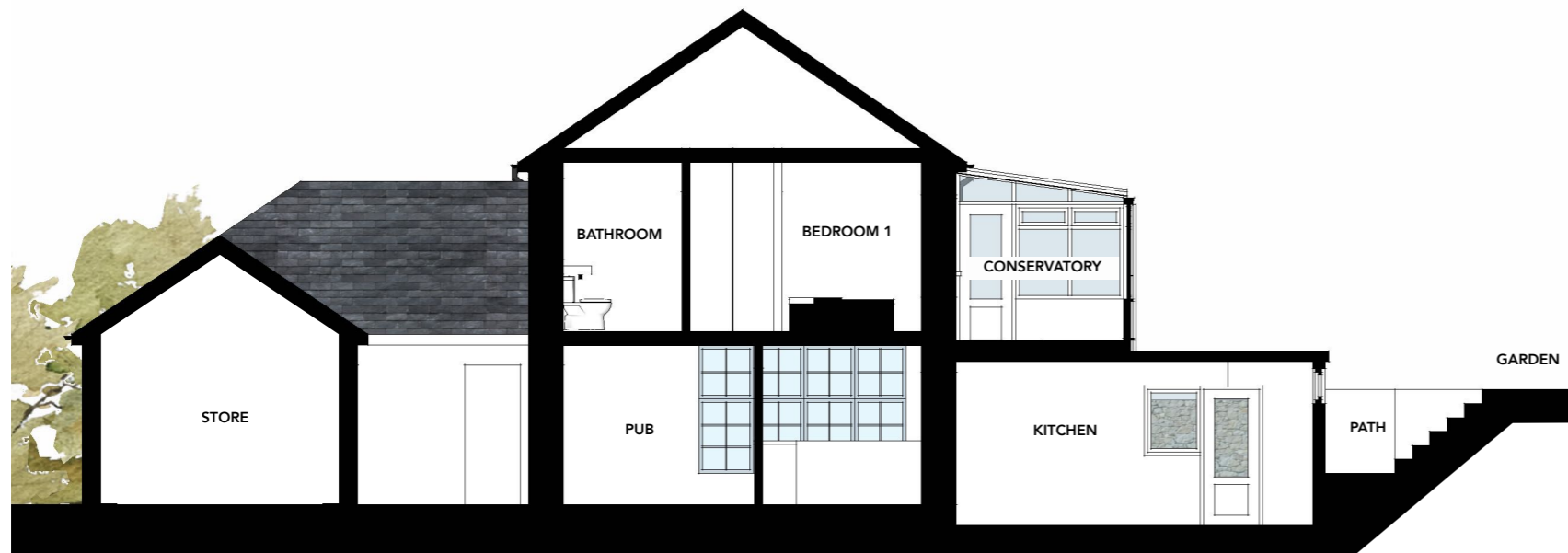

EXISTING SECTION A



EXISTING SECTION B

RECEIVED
 By Liv Rickman at 12:13 pm, Feb 23, 2024

HUGO DAVIES ARCHITECT	PROJECT: THE TURK'S HEAD, ST AGNUS, ISLES OF SCILLY, TR22 0PL	DRAWING SCALE: 1:100 @ A3	PROJECT STAGE: PLANNING	REVISION: <div style="font-size: 2em; font-weight: bold; text-align: center;">B</div>	REVISION NOTES: A - 17.07.23 - Draft planning issue. B - 12/01/24 - general updates.	NOTES: <ul style="list-style-type: none"> All drawings are copyright of architect. Do not scale drawings (except planning). All dimensions to be checked on site prior to any fabrication / construction. Report discrepancies immediately. This drawing is not for construction.
	DRAWING TITLE: EXISTING SECTIONS	DATE: January 2023	CONTACT: w: www.hugodaviesarchitect.co.uk e: hugo@hugodaviesarchitect.co.uk t: 01803 813977 / 07850423146			

0m 5m
 Scale 1:100