

Notes
 This drawing is the property of Blue Sky Design Services Ltd and copyright is reserved by them. This drawing is not to be copied or disclosed by or to any unauthorised persons without the prior written consent of Blue Sky Design Services Ltd.
 All dimensions are to be checked on site prior to construction, manufacture of any components and ordering of materials and equipment.
 Any discrepancies are to be reported to the architect for clarification.
 All materials and workmanship to be in accordance with the current British Standards and codes of practice.

SCALE 1 : 100
 0 2 4 6

Material Key

- 1 - Off white render colour. TBC
- 2 - Cedral click cladding panel. Colour : Sand Yellow C71
- 3 - Stone Plinth
- 4 - PPC Coping system. Colour : Black Grey (Matt), RAL 7021
- 5 - Slate Tile Roofing
- 6 - Windows to be PPC Aluminium Frames with double glazed units. Colour : Black Grey (Matt), RAL 7021
- 7 - PV's on recessed site tile roof
- 8 - Polyester Powder Coated, Aluminium Frame Doorset. Colour: Black Grey (Matte), RAL 7021.
- 9 - 1100mm High Glazed Balustrading

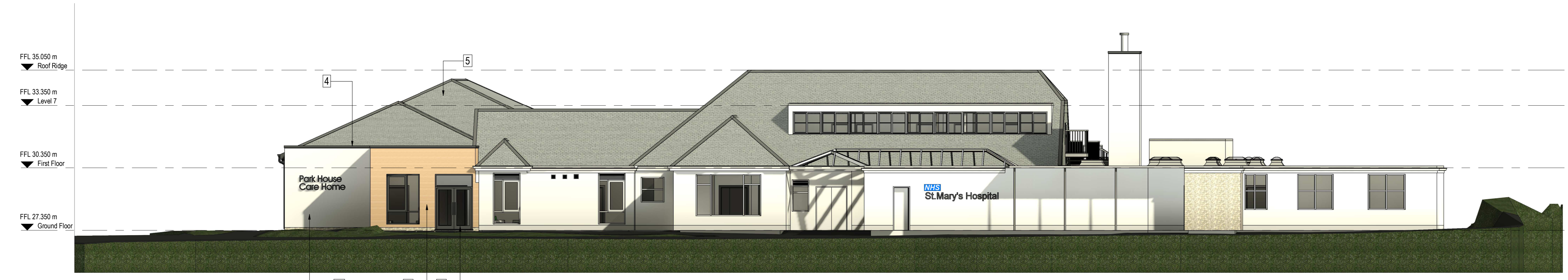

Proposed North East Elevation
 1 : 100

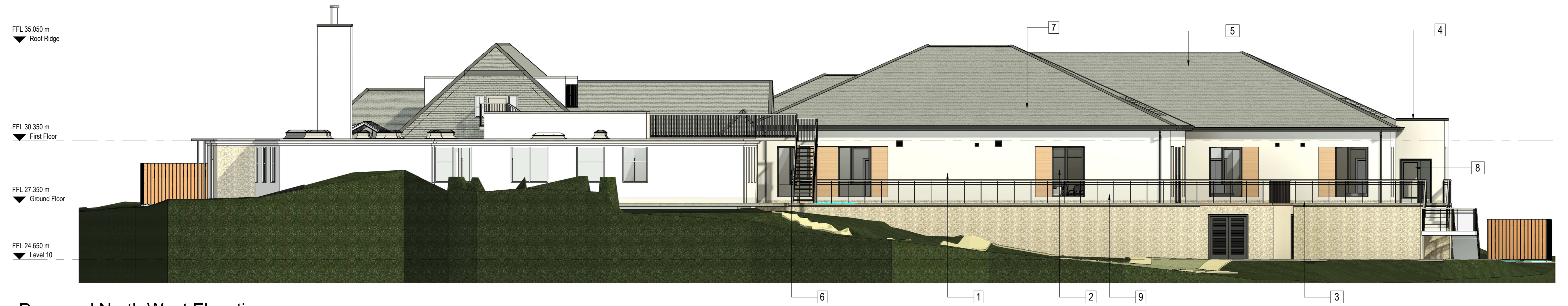

Proposed North West Elevation
 1 : 100

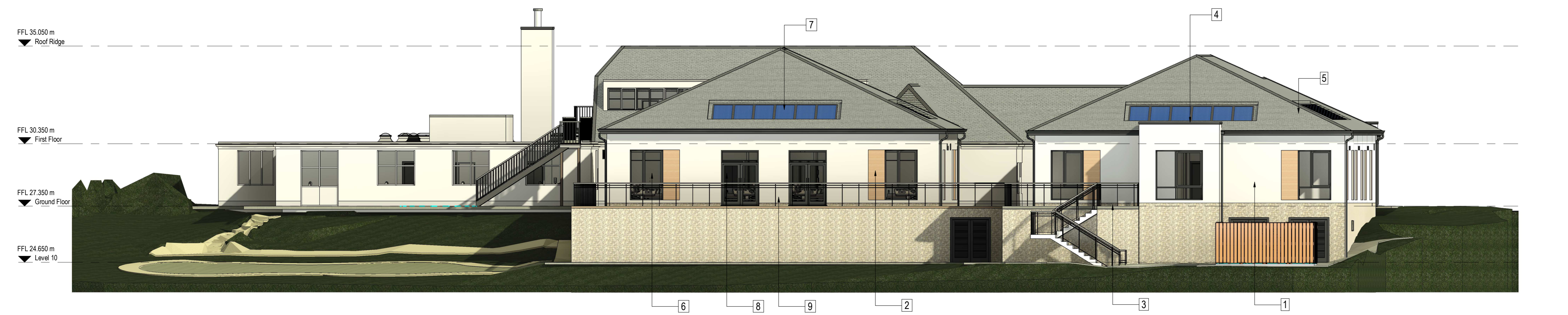

Proposed South West Elevation
 1 : 100



Proposed South East Elevation
 1 : 100

Rev	Date	By	Chk	Comments
Client Community 1st				
Project Isles of Scilly Enabling Works				
Drawing Proposed Site Elevations				
Revision		Purpose		
		Preliminary		
Drawing Number project - originator - zone - level - type - role - number				
23010 - BSA - ZZ - XX - DR - A - 2701				
BSSDS Job No.		Scale	Date	
23010-04		1:100 @ A0	Jan 24	
Suitability		Suitability Description		
S4		Planning Issue		
Drawn By		Checked By		
DC		AQ		

bluesky | capra
 architects | architects

Building 1000, Kings Reach, View Street, Stockport, SK4 2HG
 0161 475 8200 0161 308 1101
 info@blueskyarchitects.co.uk enquiries@capra-architects.co.uk
 www.blueskyarchitects.co.uk www.capra-architects.co.uk

RECEIVED
 By Liv Rickman at 4:04 pm, Jan 31, 2024