

RECEIVED
 By Liv Rickman at 5:29 pm, Apr 24, 2024



©2010 Arqiva
 All rights reserved. No part of this publication may be reproduced, stored in a retrieval system or transmitted in any form or by any means (Electronic, Mechanical, Photocopying, Recording or otherwise), without the prior written consent of the Company.

NOTES
UNDERGROUND SERVICES
 UNDERGROUND SERVICES ARE INDICATIVE ONLY. POSITIONS SHOULD BE CONFIRMED ON SITE PRIOR TO ANY DEVELOPMENT

DRAINAGE	_____
DUCTS	_____
FEEDERS	_____
FENCE PLAN	_____
GAS	_____
LIGHTNING PROTECTION - EARTHING	_____
POWER	_____
SERVICES UNKNOWN	_____
TELECOMS	_____
WATER	_____

ACCESS ARRANGEMENTS
 KEYS:-

ARQIVA GATE KEY	▲
B KEY	▲
C KEY	▲
LEGGE KEY	▲

SURVEY REQUIRED TO CONFIRM ACCESS KEYS FOR REMAINING ROOMS AND SITE ENTRANCE

23	PROJ No	N/A	21/01/22	JHF	PS
	RECORD UPDATE				
22	PROJ No	236506	15/07/21	WHPLBG	
	As-Built				
21	PROJ No	236506	23/03/21	WHPLBG	
	Planning				
20	PROJ No	216465	15/12/20	WHPLW	
	Planning				
19	PROJ No	215972	15/11/19	BEABEA	
	PLANNING DRAWING				
ISS	REVISION		DATE	DRN	APP

arqiva
 Crawley Court, Winchester, Hampshire, SO21 2QA
 Tel. 01962 823434, Fax. 01962 822378

SITE No **140918**
ISLES OF SCILLY
ARQIVA SITE
HALANGY DOWNS
ST MARY'S
ISLES OF SCILLY
TR21 ONS

NGR SV 91100 12401
 OS GRID 091100 012401

TITLE
SITE PLAN
EXISTING

SCALE 1:200

DRAWN	IM	19/08/11
APPROVED	PS	21/01/22

DRG No.	Sheet 1 of 1	Rev
140918-00-000-MD023		23

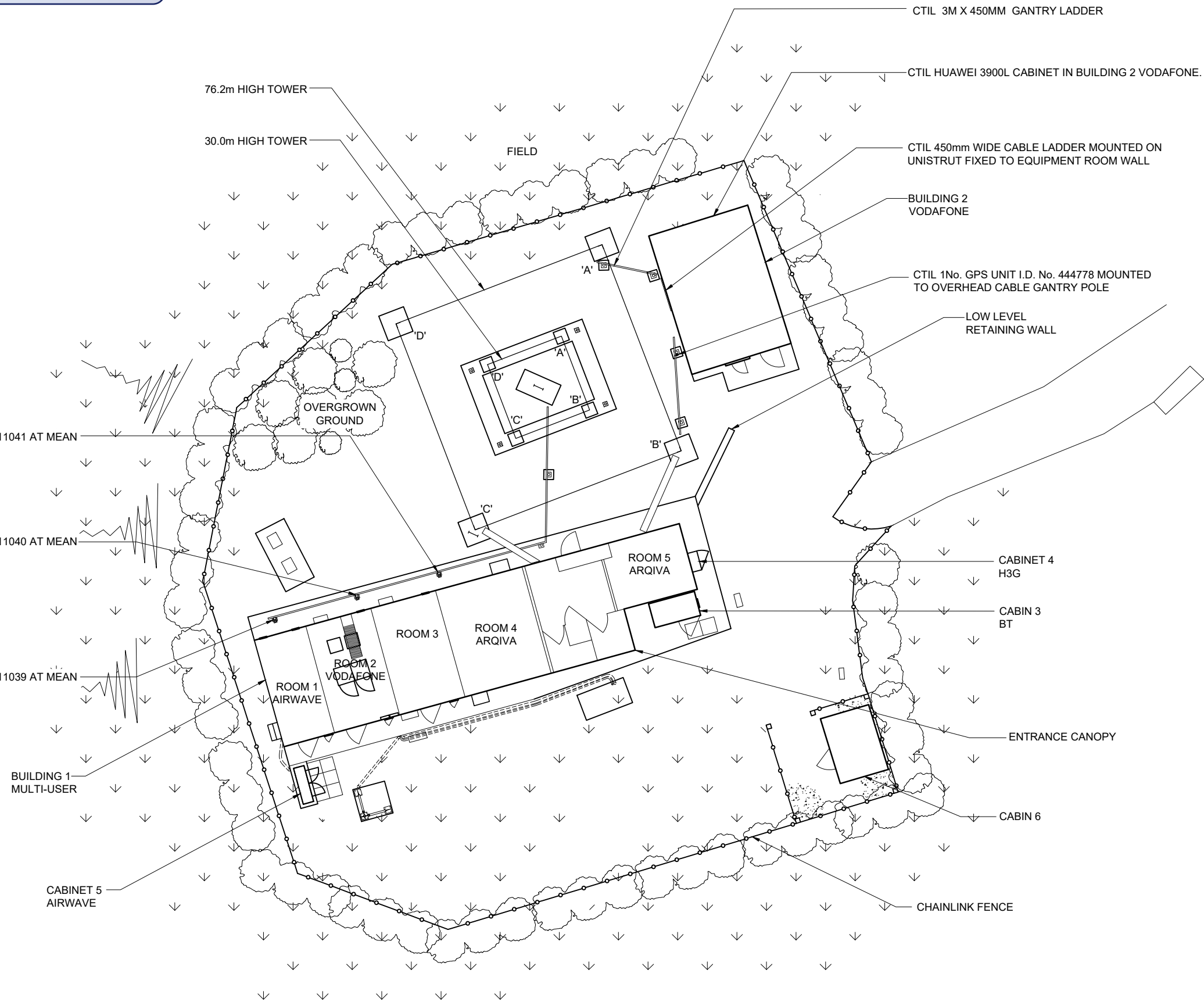

NOTES

ARQIVA NA (DIGITAL SWITCHOVER) 1 No. 16L CARDIOID (INSIDE 16" CYLINDER) AT 81.1m BEARING 280° ETN ID No. 200978

ARQIVA 4 No. VHF 1 TIER 1 PANEL AT 70.4m BEARING'S 34°, 136°, 226° & 316° ETN ID No.s 20982 TO 20985

ARQIVA BT-DTT 1No. Ø1.2m HP DISH AT 60.0m BEARING 66° ETN ID No. 214115

ARQIVA 2 No. BAYED VHF LOG PERIODIC AT 52.6m BEARING 69° ETN ID No.s 2043 & 20981

ARQIVA BT-DTT 1 No. SHF 1.2m HP DISH AT 50.0m BEARING 66° ETN ID No. 214116

AIRWAVE 3 No. UHF TETRA COLINEARS AT 47.0m BEARING 0° ID Nos. 153128, 153127, 153126

AIRWAVE 2 No. 150mm GPS ANTENNAE FIXED TO SWINGING ARMS AT 45.3m BEARING 0° ID No. 153714 & 154844

CTIL 1 No.6 PORT ANTENNAS AT 35M, 300° E.T.N. ID No. 349888.
 CTIL 3No. HUAWEI ATR451606 ANTENNAS AT 33.0m BEARINGS 60°, 180° & 330° E.T.N. I.D. No's. 349890, 349889 & 349888
 CTIL 2 No.6 PORT ANTENNAS AT 32M, 60° & 180° E.T.N. ID Nos. 349890, 349889.

ARQIVA SSA 1 No. TROUGH AT 30.9m BEARING 69° ETN ID No. 2037
 EE 3No. ANTENNAS AT 30m MEAN BEARING 345°, 130° & 210° E.T.N. I.D. Nos. 271049, 271047 & 271048.

ARQIVA SSA 1 No. TROUGH AT 27.9m BEARING 69° ETN ID No. 2036

H3G 1 No. UHF 3dB COLINEAR AT 26.5m MEAN BEARING 90° ETN ID No. 2035

WESTERN POWER DIST. VHF CARDIOID ANTENNA AT 25.0m BEARING 270° E.T.N. ID No. 322231

SOUTH-WESTERN AMBULANCE 1 No. UHF DIPOLE AT 25.0m MEAN BEARING 90° ETN ID No. 144231

AIRWAVE 1 No. SHF 0.6m HP DISH AT 24.0m MEAN BEARING 66° ETN ID No. 197080

CTIL 3No. HUAWEI AAU5613 ANTENNAS AT 22.5m BEARINGS 60°, 180° & 330° E.T.N. I.D. No's. 444662, 444663 & 444664

AIRWAVE 1 No. SHF 0.6m HP DISH AT 17.0m MEAN BEARING 66° ETN ID No. 197627

PAGEONE 1 No. VHF 2 STACK DIPOLE AT 7.0m MEAN BEARING 180° ETN ID No. 6732
 PAGEONE 1 No. SHF 0.6m SAT DISH AT 7.0m MEAN BEARING 165° ETN ID No. 6733
 ARQIVA DIGITAL SWITCHOVER 1 No. SHF 0.75m VSAT DISH AT 6.1m BEARING 209° ETN ID No. 6733

H3G 1 No. SHF 0.9m SAT DISH AT 5.0m MEAN BEARING 172° ETN ID No. 2034

EE 3No. A2G GPS RECEIVER I.D. No's. 511039, 511040 & 511041 INSTALLED AT MEAN HEIGHT 4.0m ON GANTRY POLES

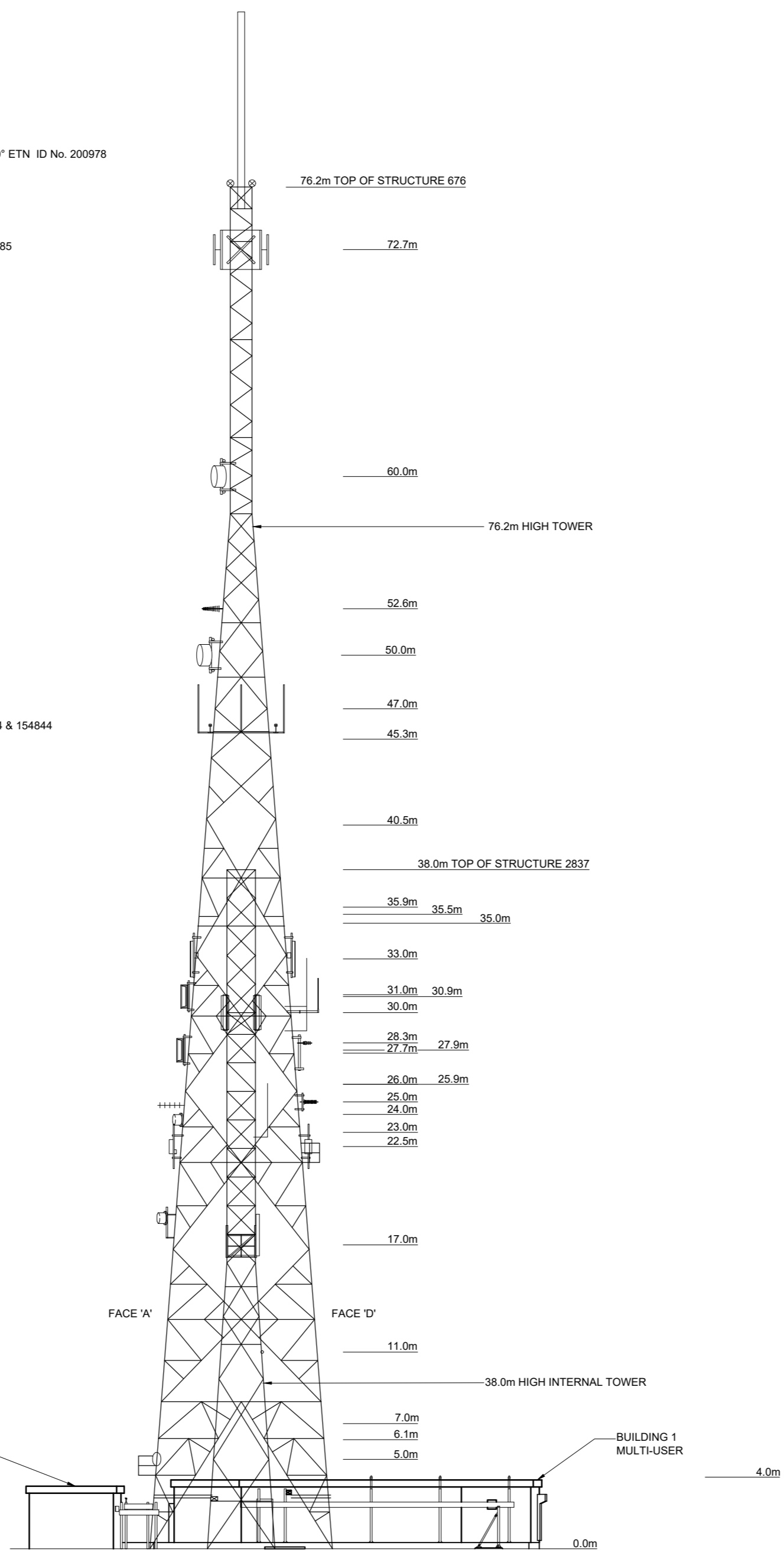

23	PROJ No	N/A	21/01/22	JHF	PS
22	As-Built	PROJ No 236506	15/07/21	WHRLBG	
21	Planning	PROJ No 236506	23/03/21	WHRLBG	
20	Planning	PROJ No 216465	15/12/20	WHPLW	
19	PLANNING DRAWING	PROJ No 215972	15/11/19	BEABEA	
ISS	REVISION	DATE	DRN	APP	



Crawley Court, Winchester, Hampshire, SO21 2QA
 Tel. 01962 823434, Fax. 01962 822378

SITE No **140918**
ISLES OF SCILLY
ARQIVA SITE
HALANGY DOWNS
ST MARY'S
ISLES OF SCILLY
TR21 0NS

NGR **SV 91100 12401**
 OS GRID **091100 012401**

TITLE
SITE PLAN
EXISTING
NORTH WEST

SCALE **1:250**

DRAWN **IM** 19/08/11
 APPROVED **PS** 21/01/22

DRG No. **140918-00-002-MD023** Sheet 1 of 1 Rev **23**



©2010 Arqiva
 All rights reserved. No part of this publication may be reproduced, stored in a retrieval system or transmitted in any form or by any means (Electronic, Mechanical, Photocopying, Recording or otherwise), without the prior written consent of the Company.

NOTES

76.2m HIGH TOWER

38.0m HIGH TOWER

EXISTING AC DISTRIBUTION BOARD TO BE SWAPPED OUT
 PROPOSED ISOLATOR TO BE INSTALLED NEXT TO DISTRIBUTION BOARD

PROPOSED SUB METER TO BE INSTALLED

PROPOSED 3No. 19" FULL SIZE RACKS I.D. No's 617373, 617374 & 630153 & 2No. MK2 BOB's I.D. No.'s EQU900396639 & EQU900396640 TO BE INSTALLED IN EXISTING REDUNDANT O2 EQUIPMENT ROOM (ROOM 3)

PROPOSED RADIO EQUIPMENT TO BE INSTALLED IN PROPOSED RACKS WITHIN CABIN

PROPOSED FEEDERS TO UTILISE EXISTING CABLE MANAGEMENT

PROPOSED AMF PANEL TO BE INSTALLED ON ON PROPOSED GANTRY POLE

PROPOSED 1No. 300mm WIDE CABLE TRAY TO BE INSTALLED ON PROPOSED 4No. GANTRY POLE

PROPOSED QIS10 GENERATOR TO BE INSTALLED ON NEW CONCRETE PLINTH

LOW LEVEL RETAINING WALL

ENTRANCE CANOPY

CHAINLINK FENCE

PROPOSED LPG CABINET TO BE INSTALLED ON NEW CONCRETE PLINTH

PROPOSED STEEL PIPE TO BE INSTALLED ON NEW PIPE MOUNTS FIXED TO NEW PCC PAVIOURS FOR GENERATOR LPG SUPPLY



SITE PLAN
 SCALE 1:200

FEINT DETAILS INDICATE LOCATIONS RESERVED FOR OTHER PROPOSALS WHICH MAY BE THE SUBJECT OF SEPARATE APPLICATIONS

PROJ No.	NCO-0009664		
ARQIVA No.	12000005		
CELL No.	A2G001		
31.A	PROJ No. 12000005		HFC
	MINOR AMEND		
31	PROJ No. 12131521	22/02/24	KML JHF
	RECORD UPDATE		
30	PROJ No. N/A	16/01/24	KML HF
	RECORD UPDATE		
29	PROJ No. 12131521	20/10/23	KML HF
	RECORD UPDATE		
28	PROJ No. 12000005	08/09/23	HFC HFC
	MINOR AMEND		
ISS	REVISION	DATE	DRN APP



Crawley Court, Winchester, Hampshire, SO21 2QA
 Tel. 01962 823434, Fax. 01962 822378

SITE No 140918
 ISLES OF SCILLY
 ARQIVA SITE
 HALANGY DOWNS
 ST MARYS
 ISLES OF SCILLY
 TR21 0NS

NGR SV 91153 12480

OS GRID 091153 012480

TITLE
 SITE PLAN
 PROPOSED

SCALE 1:200

DRAWN	IM	19/08/11
APPROVED	JHF	22/02/24

DRG No. Sheet 1 of 1 Rev
 140918-30-100-MD03131.A

NOTES

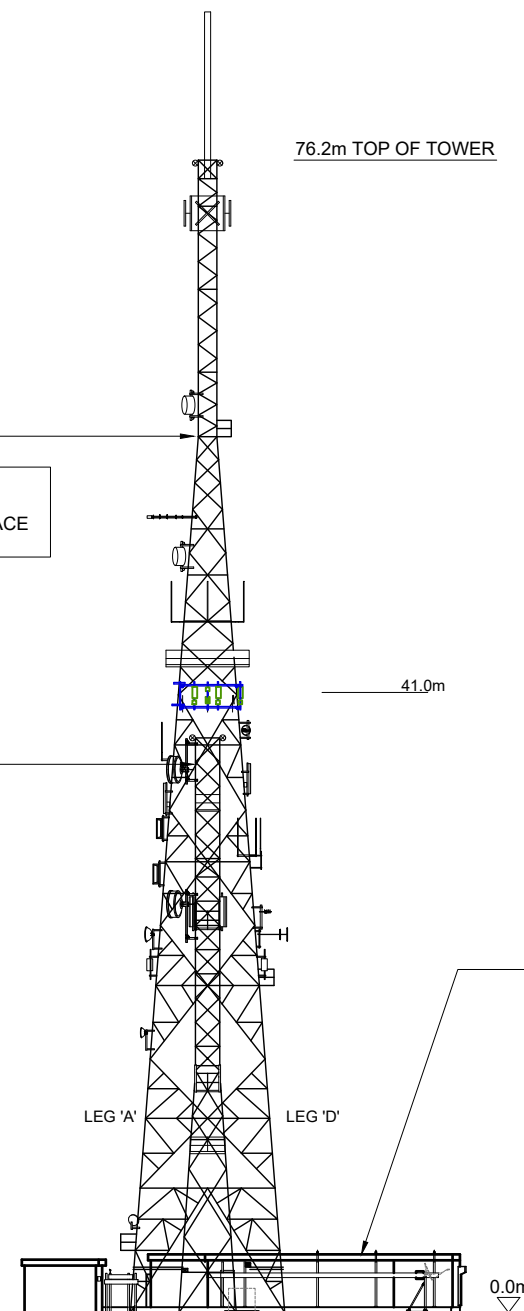

76.2m HIGH TOWER

PROPOSED 6No. ALPHA WIRELESS AW3740 AT 41.0m MEAN, BEARINGS 30°, 90°, 150°, 210°, 270° & 330° E.T.N. I.D. No's EQU900234024, EQU900234025, EQU900234026, EQU900234027, EQU900234028 & EQU900234029 TO BE INSTALLED ON PROPOSED FACE FRAMES

PROPOSED 6No. FILTERS I.D. No's EQU900399692, EQU900399693, EQU900399694, EQU900399695, EQU900399696 & EQU900399697 TO BE INSTALLED ON PROPOSED FACE FRAMES

PROPOSED 6No. RRU's I.D. No's EQU900303752, EQU900303753, EQU900303754, EQU900303755, EQU900303756 & EQU900303757 TO BE INSTALLED ON PROPOSED FACE FRAMES

38.0m HIGH INTERNAL TOWER

PROPOSED 2No. BOB's I.D. No. EQU900396639 & EQU900396640 TO BE INSTALLED ON NEW SUPPORT POLES ON PROPOSED FACE FRAMES

PROPOSED 12No. HYBRID FIBRE TRUNKS TO BE INSTALLED UTILISING EXISTING CABLE MANAGEMENT

76.2m TOP OF TOWER

41.0m

0.0m

LEG 'A'

LEG 'D'

PROPOSED LPG CABINET TO BE INSTALLED ON NEW CONCRETE PLINTH (BEHIND)

PROPOSED AMF PANEL TO BE INSTALLED ON PROPOSED GANTRY POLE (BEHIND)

PROPOSED QIS10 GENERATOR TO BE INSTALLED ON NEW CONCRETE PLINTH (BEHIND)

PROPOSED STEEL PIPE TO BE INSTALLED ON NEW PIPE MOUNTS FIXED TO NEW PCC PAVIOURS FOR GENERATOR LPG SUPPLY (BEHIND)

PROPOSED 1No. 300mm WIDE CABLE TRAY TO BE INSTALLED ON PROPOSED 4No. GANTRY POLE

PROPOSED RADIO EQUIPMENT TO BE INSTALLED IN PROPOSED RACKS WITHIN CABIN

PROPOSED FEEDERS TO UTILISE EXISTING CABLE MANAGEMENT



NORTH WEST ELEVATION
 SCALE 1:500

FEINT DETAILS INDICATE LOCATIONS RESERVED FOR OTHER PROPOSALS WHICH MAY BE THE SUBJECT OF SEPARATE APPLICATIONS

PROJ No.	NCO-0009664		
ARQIVA No.	12000005		
CELL No.	A2G001		
31.A	PROJ No. 12000005 MINOR AMEND		HFC
31	PROJ No. 12131521 RECORD UPDATE	22/02/24	KML JHF
30	PROJ No. N/A RECORD UPDATE	16/01/24	KML HF
29	PROJ No. 12131521 RECORD UPDATE	20/10/23	KML HF
28	PROJ No. 12000005 MINOR AMEND	08/09/23	HFC HFC
ISS	REVISION	DATE	DRN APP



Crawley Court, Winchester, Hampshire, SO21 2QA
 Tel. 01962 823434, Fax. 01962 822378

SITE No 140918
 ISLES OF SCILLY
 ARQIVA SITE
 HALANGY DOWNS
 ST MARYS
 ISLES OF SCILLY
 TR21 0NS

NGR SV 91153 12480

OS GRID 091153 012480

TITLE
 SITE ELEVATION
 PROPOSED

SCALE 1:500

DRAWN IM 19/08/11

APPROVED JHF 22/02/24

DRG No. Sheet 1 of 1 Rev

140918-30-150-MD03131.A



©2010 Arqiva
 All rights reserved. No part of this publication may be reproduced, stored in a retrieval system or transmitted in any form or by any means (Electronic, Mechanical, Photocopying, Recording or otherwise), without the prior written consent of the Company.

NOTES

EXISTING ROXTEC GLAND TO BE UTILISED

VENTILATION

PROPOSED 2No. Mk2 BOB's I.D. NO's EQU900396639 & EQU900396640 ON NEW VERTICAL LADDER

PROPOSED 1No. 42U FURI RACK

PROPOSED 1No. M35 INDOOR PSU

PROPOSED CAGE TO BE INSTALLED AROUND NEW KIT. DIMENSIONS TBC

EXISTING AC DISTRIBUTION BOARD TO BE SWAPPED OUT
 PROPOSED ISOLATOR TO BE INSTALLED NEXT TO DISTRIBUTION BOARD
 PROPOSED SUB METER TO BE INSTALLED

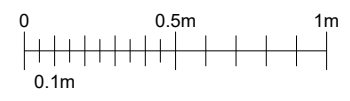

EQUIPMENT ROOM LAYOUT
 SCALE 1:25

FEINT DETAILS INDICATE LOCATIONS RESERVED FOR OTHER PROPOSALS WHICH MAY BE THE SUBJECT OF SEPARATE APPLICATIONS

PROJ No.	NCO-0009664		
ARQIVA No.	12000005		
CELL No.	A2G001		
31.A	PROJ No 12000005 MINOR AMEND		HFC
31	PROJ No 12131521 RECORD UPDATE	22/02/24	KML JHF
30	PROJ No N/A RECORD UPDATE	16/01/24	KML HF
29	PROJ No 12131521 RECORD UPDATE	20/10/23	KML HF
28	PROJ No 12000005 MINOR AMEND	08/09/23	HFC HFC
ISS	REVISION	DATE	DRN APP



Crawley Court, Winchester, Hampshire, SO21 2QA
 Tel. 01962 823434, Fax. 01962 822378

SITE No **140918**
 ISLES OF SCILLY
 ARQIVA SITE
 HALANGY DOWNS
 ST MARYS
 ISLES OF SCILLY
 TR21 0NS

NGR SV 91153 12480
 OS GRID 091153 012480

TITLE
 EQUIPMENT ROOM LAYOUT
 PROPOSED

SCALE 1:25

DRAWN	IM	19/08/11
APPROVED	JHF	22/02/24

DRG No. **140918-30-101-MD03131.A** Sheet 1 of 1 Rev