

Proposed Plan

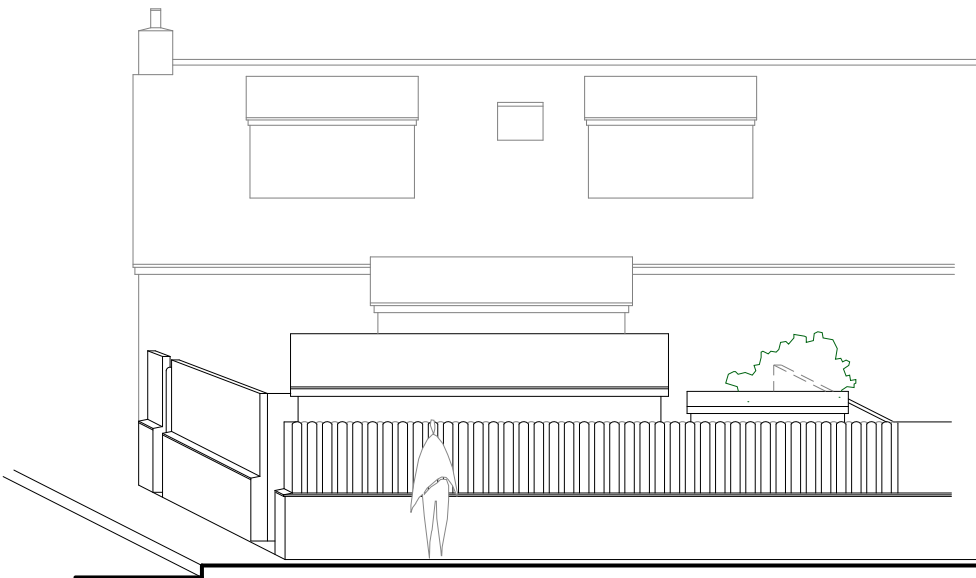

East Elevation

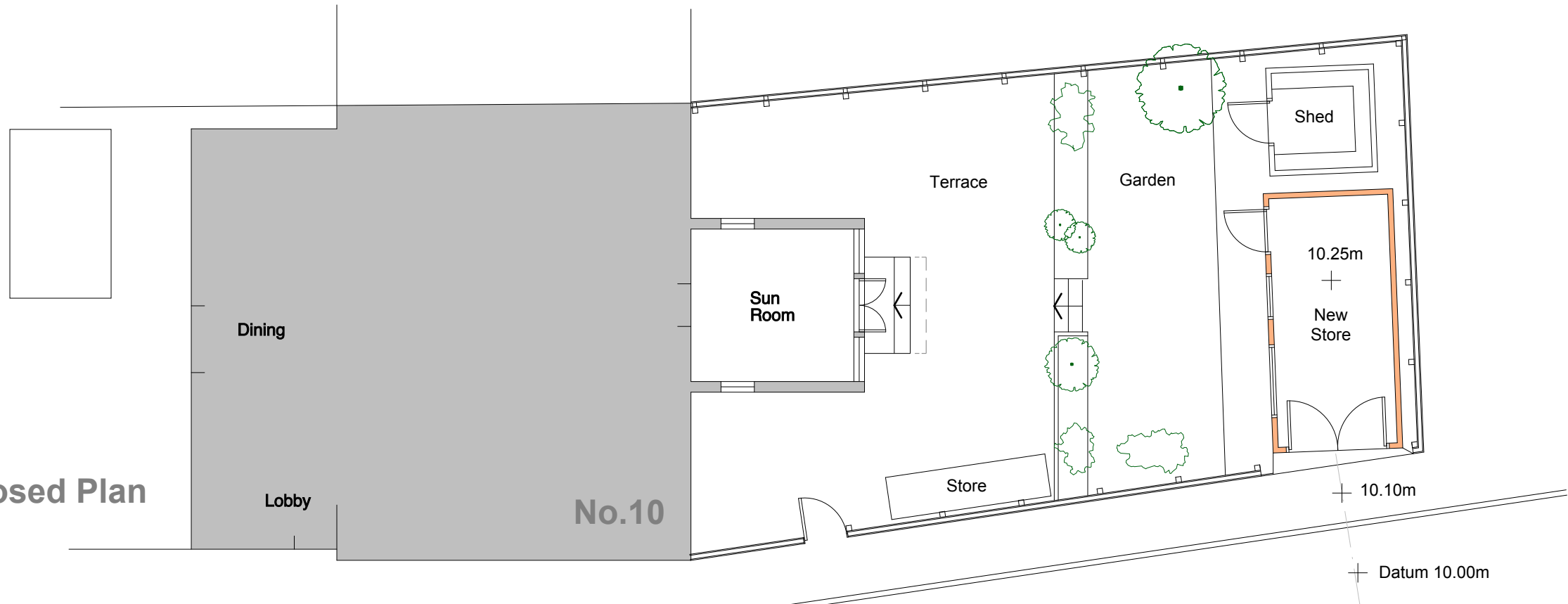
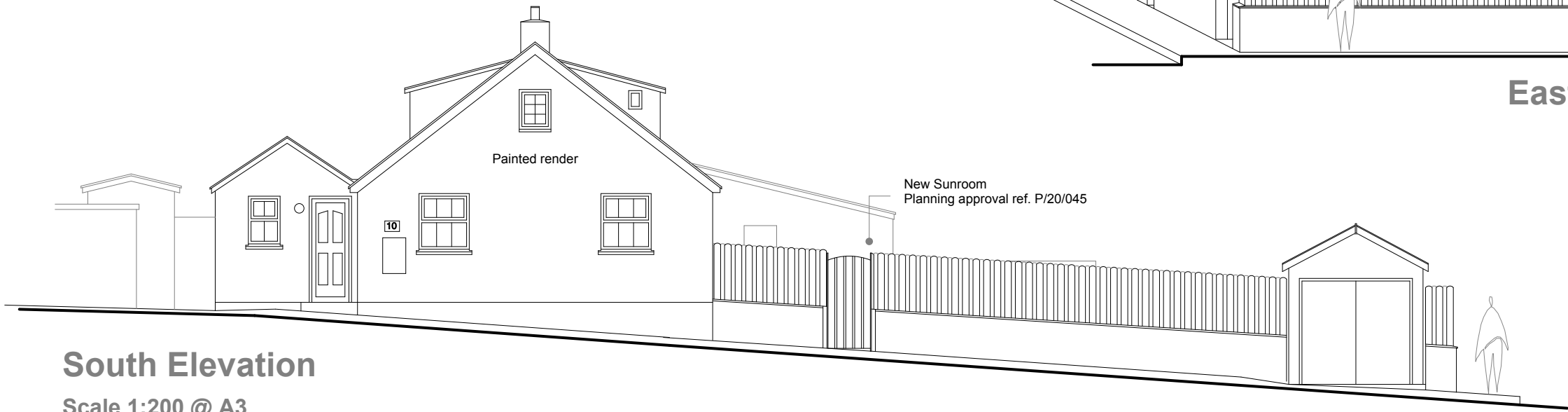

South Elevation

Scale 1:200 @ A3



NOTES

- 1 THIS DRAWING IS THE COPYRIGHT OF THE ARCHITECT AND MAY NOT BE REPRODUCED WITHOUT LICENCE
- 2 ALL DIMENSIONS AND LEVELS ARE TO BE CHECKED ON SITE BY THE CONTRACTOR BEFORE COMMENCEMENT OF WORK AND ANY DISCREPENCIES REPORTED TO THE ARCHITECT
- 3 NO RESPONSIBILITY CAN BE ACCEPTED FOR ERRORS ARISING ON SITE DUE TO UNAUTHORISED VARIATIONS FROM THE ARCHITECT'S DRAWINGS.

AMENDMENTS

- A Roof design changed from mono-pitch to converntional pitch with ridge. MRB 240125

**RECEIVED**

By Liv Rickman at 2:57 pm, Jan 24, 2025

**PLANNING**

Porthmeor View  
Carthew Way  
St Ives  
TR26 1RJ  
07968 824045



**MIKE BRADBURY  
DESIGN**

P2

JOB

**Proposed New Store at  
No.10 Parsons Field  
Little Porth, Hugh Town  
St.Mary's, Isles of Scilly  
for  
Scott and Jenny Hicks**

TITLE

**Proposed Plan and Elevations**

DRNG. NO.

**2051-P04**

REVISION

**A**

SCALE

**1:50@A1  
1:100@ A3**

DATE

**Oct 2024**

OFFICE USE / PRE-ISSUE