

Existing Section A-A

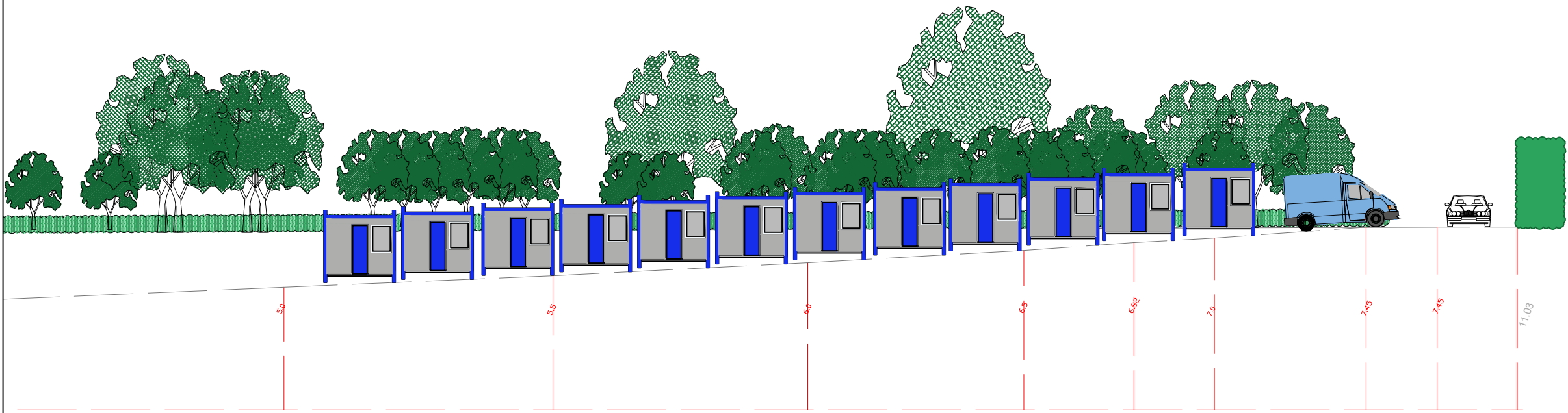

Proposed Section A-A

Bunkabin Junior deluxe sleeper units.

These are self contained en-suite sleeping units

The units have height adjustable legs in each corner to allow them to be set to suit the existing ground contours.

Legs to be placed on timber pads to minimise damage to existing ground.

Power supply to be provided from mains electrical connection as agreed with National Grid.

Water supply connection to be confirmed.

Waste water for each unit to be connected to the tank at the end of each row.

Service path and cabins to drain surface water directly onto existing field for soak away drainage as existing.

Waste collection tanks to be fitted with level alarms and checked daily to allow emptying at suitable intervals.

8 of the 24 proposed units are already on the island at Circus Field and Parting Carn, with a further 16 to be transported to the islands in Spring 2025.

Image of Bunkabin unit:



Note All dimensions must be checked on site. Discrepancies must be reported prior to the commencement or fabrication of any work.			
Ref	Date	Rev.	Amendments
Community 1st Cornwall Limited Blue Support House Moorland Road, St Austell, PL25 5BS Tel: 01872 260 525			Client Cornwall Partnership NHS Trust
Site St Marys Hospital, Isles of Scilly			
Project Title Contractor Welfare compound			Drawing Title Sections
Drawn KJ	Date 01/02/2025	Scale A3 - 1:200	Drawing No: 10711-25-Ennor-SK03
			Rev -