

This drawing is the copyright of Currie & Brown Ltd.

Check all dimensions on site prior to project commencement. This drawing must be read in conjunction with all other drawings, details and specifications issues. Discrepancies between this and other drawings, details and/or specifications must be referred to the issuer.

EAST ELEVATION
1:100

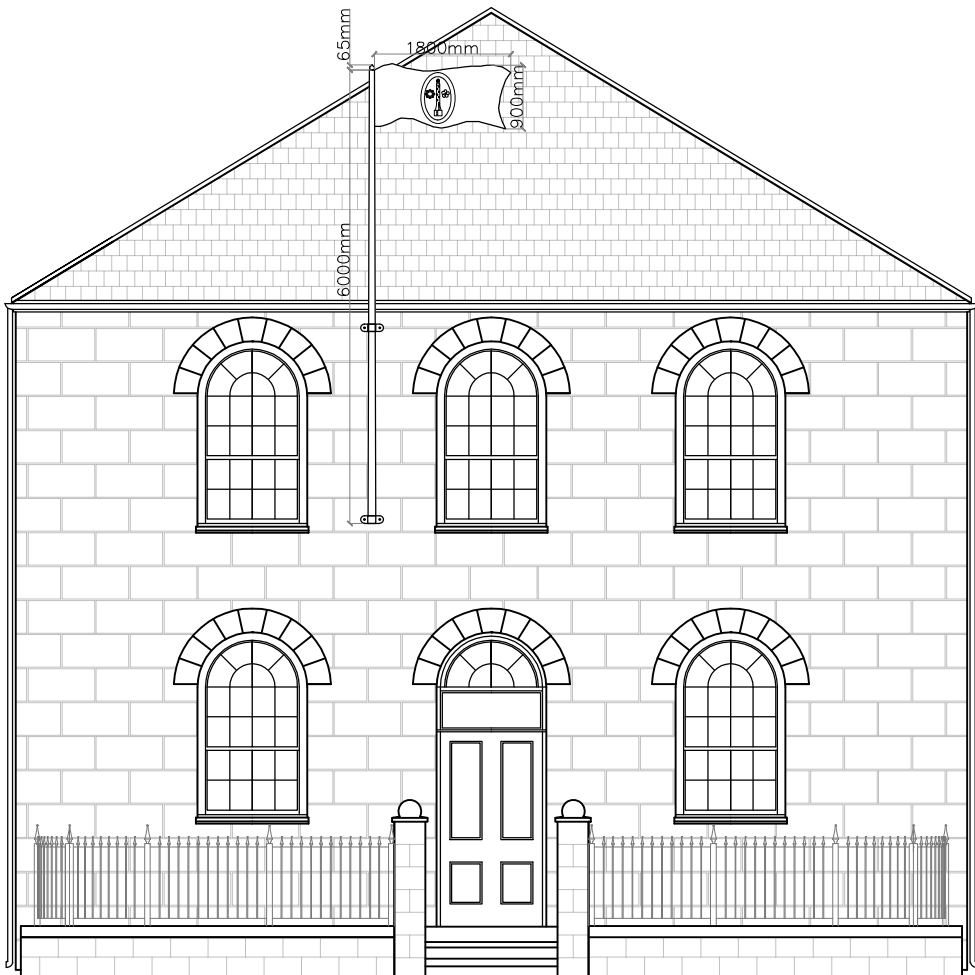

SOUTH ELEVATION
1:100

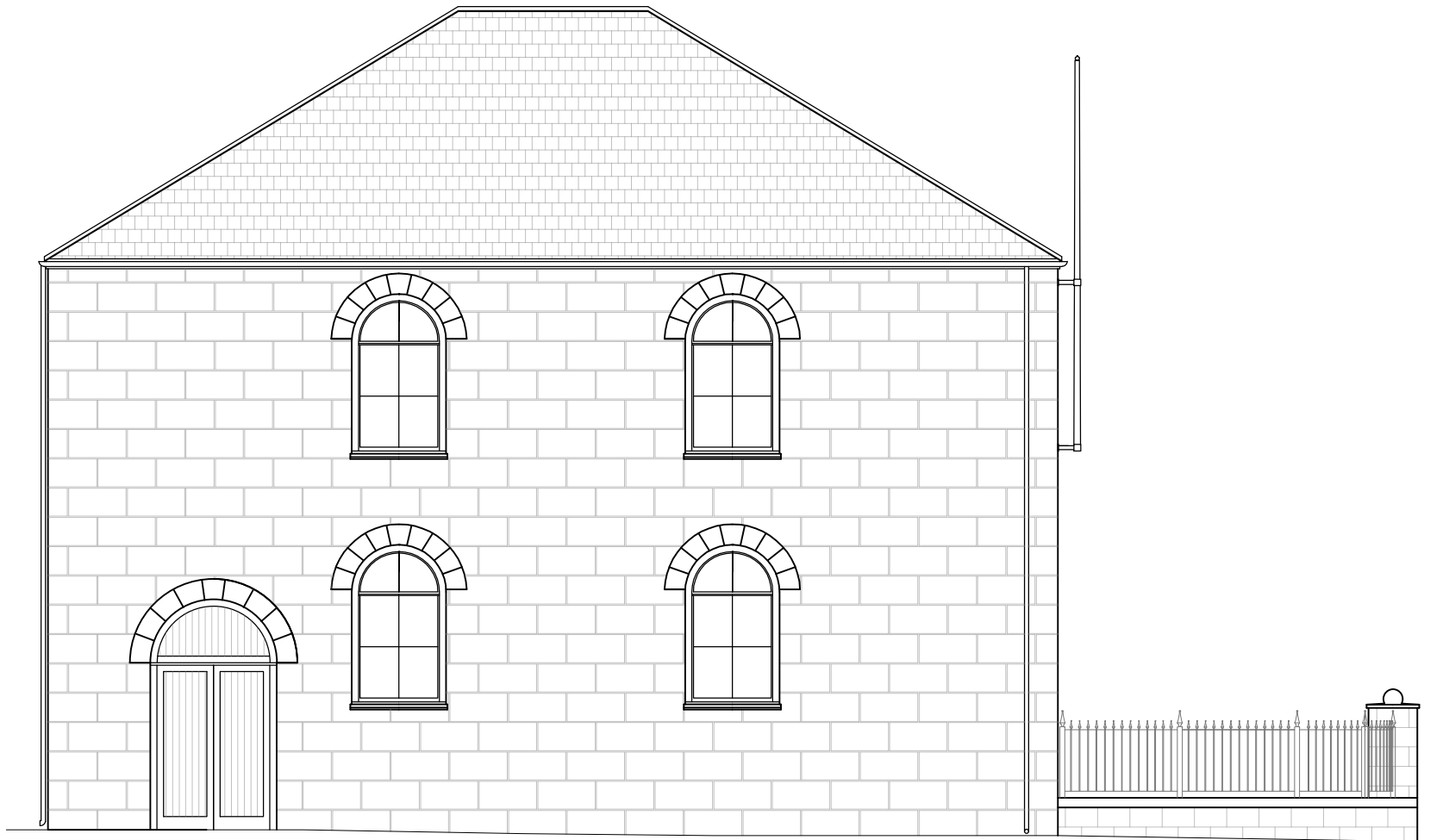

WEST ELEVATION
1:100

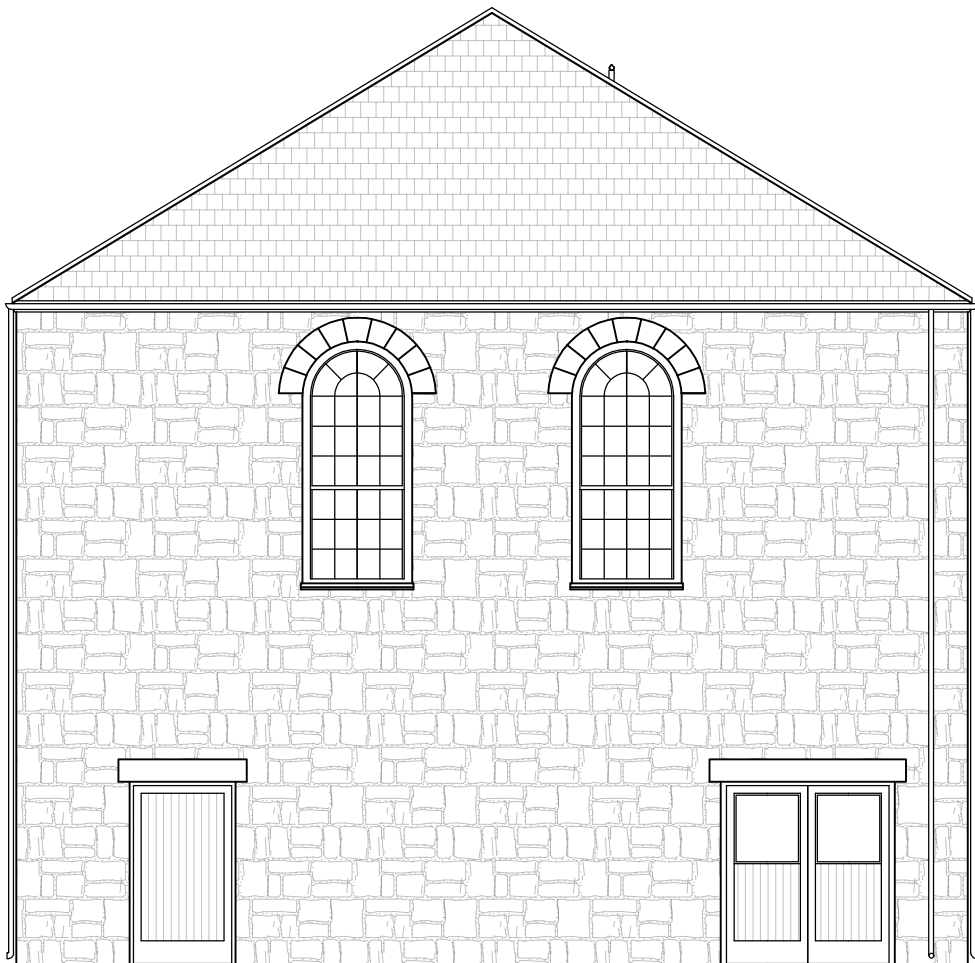

NORTH ELEVATION
1:100

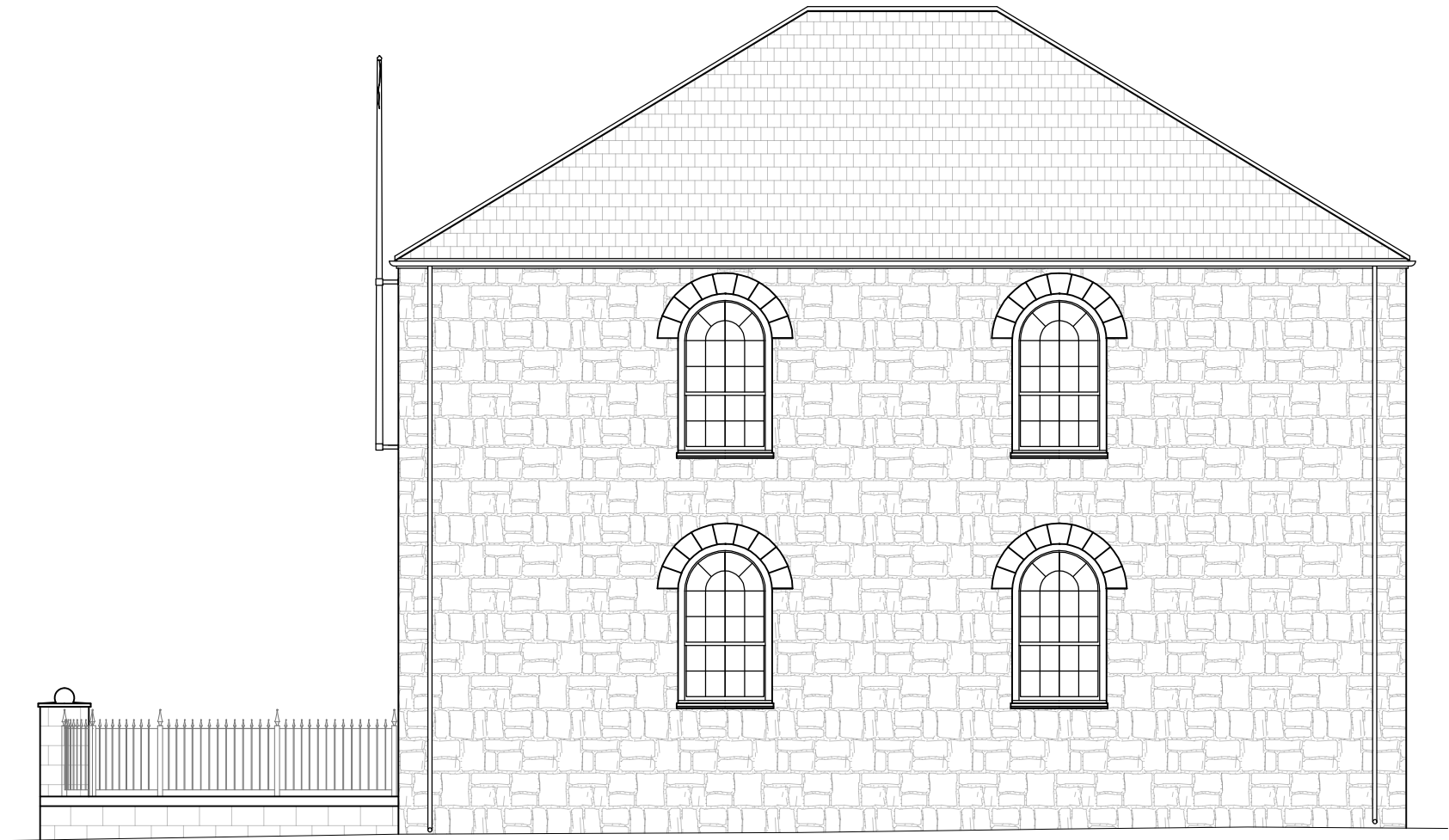

SITE PLAN
1:100

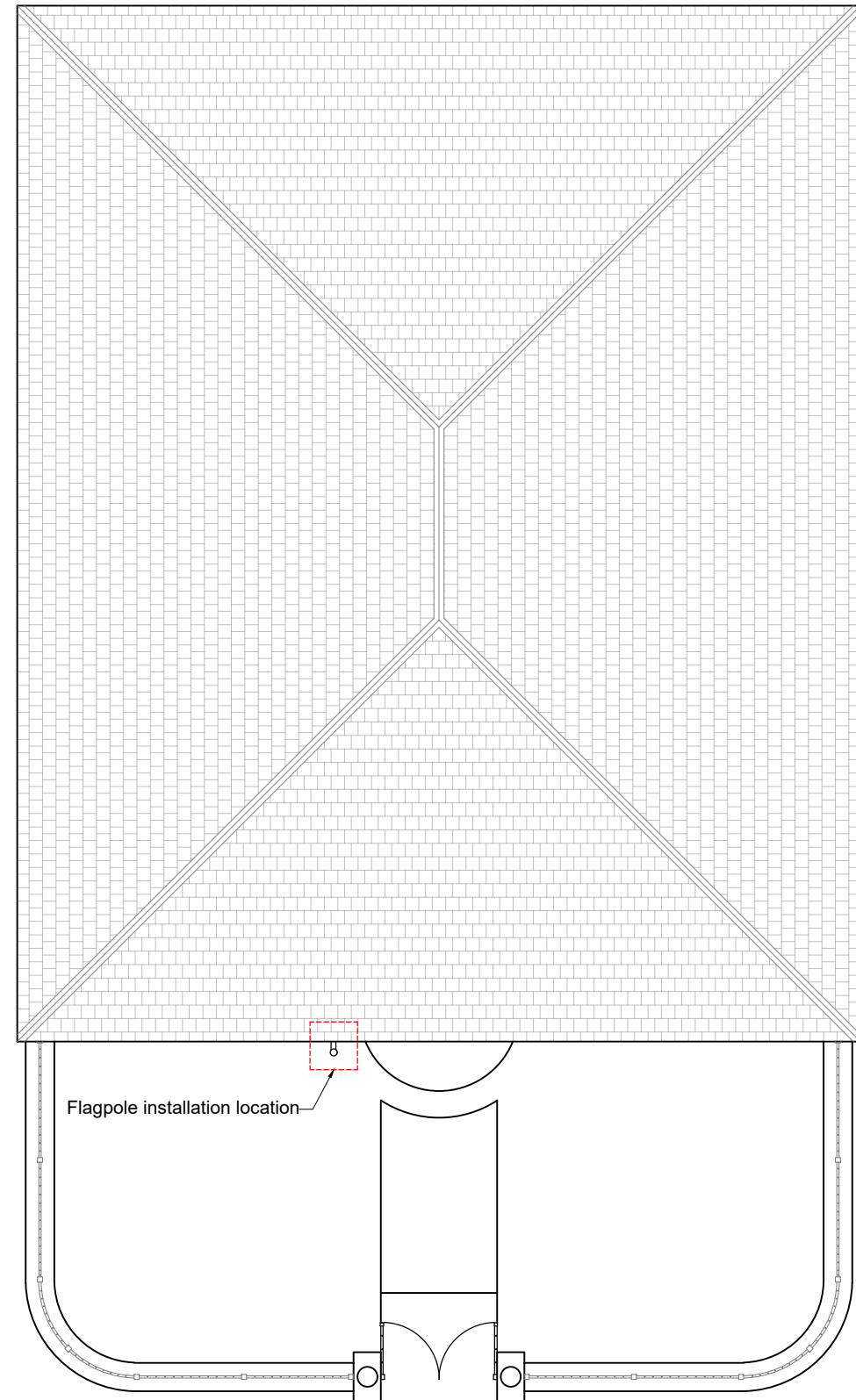

Flagpole Details:

- Size
- 6000mm length flagpole with c.235mm throw distance to ensure clearance with existing rainwater gutters.
 - 105mm diameter at the base of the flagpole, tapering to 65mm at the top.
 - A gold finial will extend the flagpole by a further 65mm.
 - Flags flown will not exceed 1800mm x 900mm.

- Positioning and Fixing
- Wall mounted at first-floor level of the principal elevation.
 - Mechanically fixed to the building with two holding brackets.
 - Refer to "PL_4101565_WC_03" for further details.

- Material
- Heavy duty glassfibre and polyester resin flagpole.
 - Hardened plastic finial.
 - Two galvanised steel holding brackets.

- Appearance
- White flagpole.
 - Gold finial with a gloss finish.

B	09.01.25	Increase to flagpole throw distance. Relocation of second bracket
A	21.10.24	Flagpole height adjustment
Rev	Date	Description

CB Currie & Brown

Unit 6, Mills Bakery, Royal William Yard,
Plymouth, Devon PL1 3GE
Tel: 01752 278 100 Web: www.curriebrown.com

Project
Wesleyan Chapel

Title
Proposed Elevations and Site Plan

Client
Council of the Isles of Scilly

Date **29.07.2024** Drawn **AH**

Scale **1:100 @ A2** Checked **JD**

Drwg No. **PL_4101565_WC_02** Rev **B**

RECEIVED
By Tom.Anderton at 10:05 am, Mar 21, 2025