

Notes:

Drawings are based on survey data and may not accurately represent what is physically present.

Do not scale from this drawing. All dimensions are to be verified on site before proceeding with the work.

All dimensions are in millimeters unless noted otherwise.

Purcell shall be notified in writing of any discrepancies.

Key



Demolition

RECEIVED

By Tom.Anderton at 1:16 pm, Jun 09, 2025

P2	05/06/25	Revised LBC application
P1	07/07/23	Drawings issued to planning authority
REV	DATE	DESCRIPTION

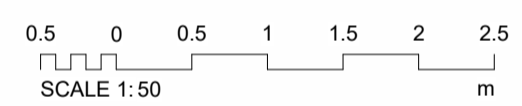

CLIENT
Council of the Isles of Scilly

PROJECT
Isles of Scilly Cultural Centre and Museum

JOB NUMBER
241601

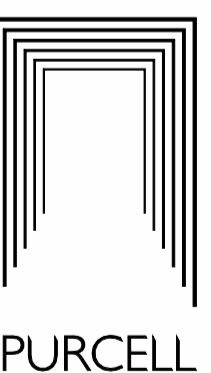

TITLE
Planning - NE Elevation - Demolition

SIZE	SCALE	LAST REVISED	DRAWN	CHECKED
A1L	1:50	05/06/25	CM	GC

REV
P2 PLANNING

DRAWING NUMBER
IOS-PUR-01-ZZ-DR-A-0135

Purcell Bristol Studio: 6, St Peter's Court, Bedminster, Bristol BS3 4AQ

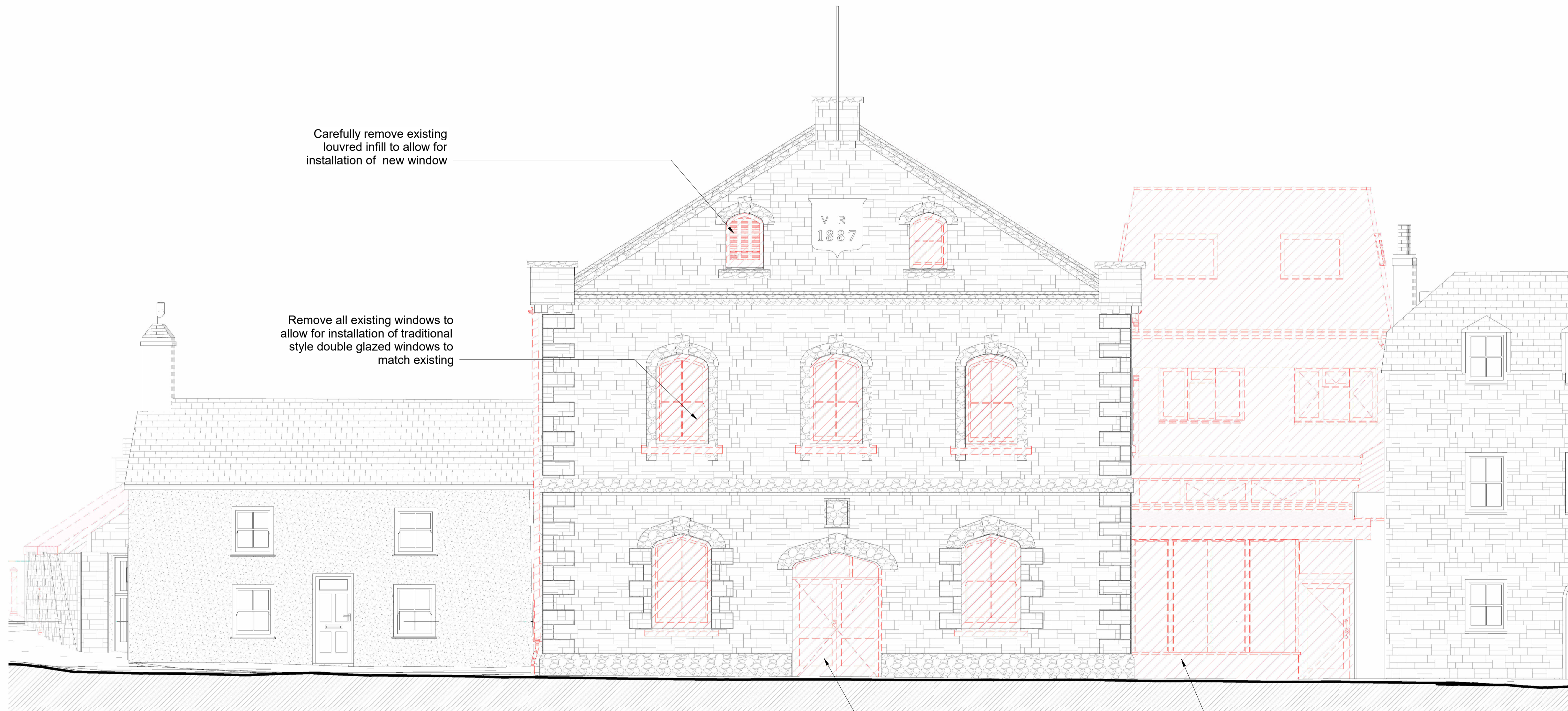

Carefully remove existing louvred infill to allow for installation of new window

Remove all existing windows to allow for installation of traditional style double glazed windows to match existing

Carefully remove existing doors and fanlight to allow for installation of new outward opening double doors

Carefully demolish 1970s extension. Care to be taken to protect neighbouring buildings for the duration of the works. Adequate temporary protection to be installed as required

1 Planning - North East Elevation - Demolition
1:50