

South Elevation



West Elevation



North Elevation



East Elevation

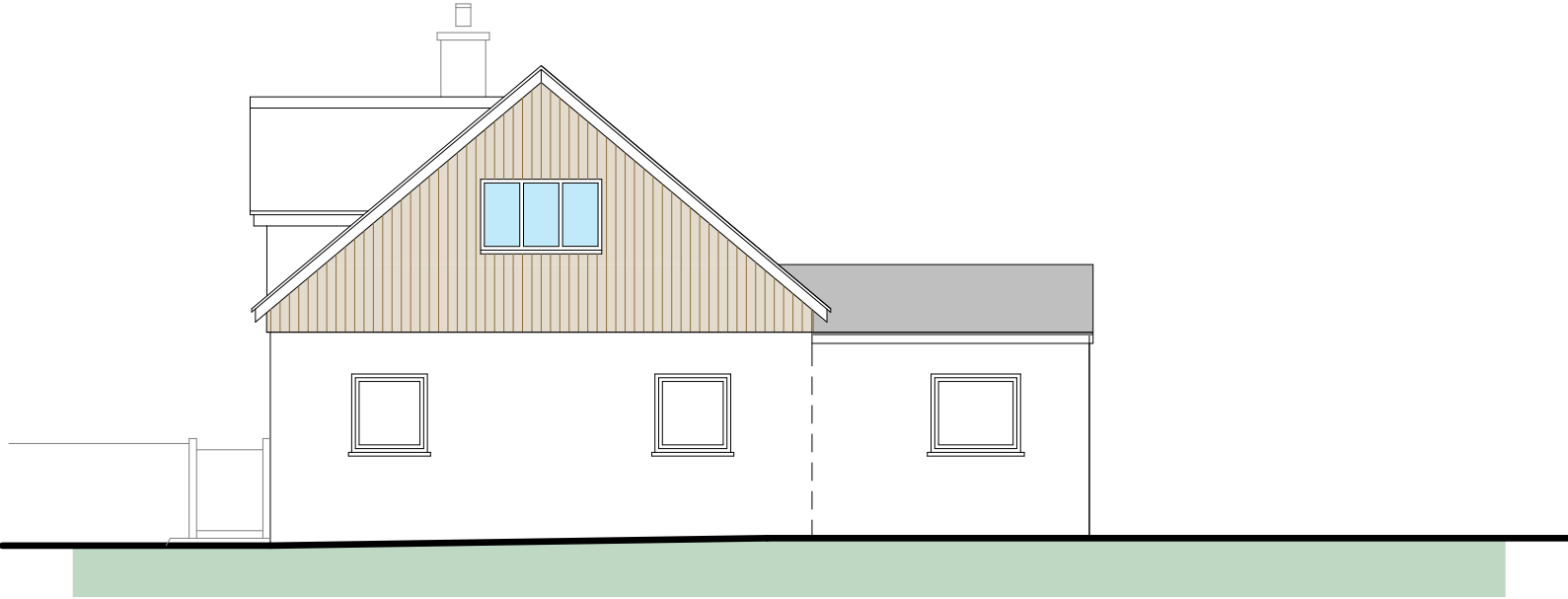

Construction Materials

External walls: Pale grey painted smooth render and cedar vertical boarding  
Roof: Natural grey dry-laid slates with grey clay angle ventilating ridge  
Fascia boards and soffits: Anthracite grey upvc  
Doors and windows: Anthracite grey upvc and aluminium  
Rainwater goods: Black round section upvc



NOTES

- 1 THIS DRAWING IS THE COPYRIGHT OF THE ARCHITECT AND MAY NOT BE REPRODUCED WITHOUT LICENCE
- 2 ALL DIMENSIONS AND LEVELS ARE TO BE CHECKED ON SITE BY THE CONTRACTOR BEFORE COMMENCEMENT OF WORK AND ANY DISCREPANCIES REPORTED TO THE ARCHITECT
- 3 NO RESPONSIBILITY CAN BE ACCEPTED FOR ERRORS ARISING ON SITE DUE TO UNAUTHORISED VARIATIONS FROM THE ARCHITECTS DRAWINGS.

AMENDMENTS

RECEIVED

By Tom.Anderton at 10:39 am, May 06, 2025

PLANNING

Studio St.Ives  
4 Gabriel Street, St.Ives  
TR26 2LU  
01736 798427

MIKE BRADBURY  
DESIGN

JOB  
**Extension to  
Bishop View  
Porth Loo Lane  
St.Mary's  
Isles of Scilly  
for Mark Wright**

TITLE  
**Existing Elevations**

DRWG. NO. 2024B-P06 REVISION

SCALE 1:50 @ A1  
1:100 @ A3 DATE Apr 2025

OFFICE USE / PRE-ISSUE