

South Elevation



NOTES

- 1 THIS DRAWING IS THE COPYRIGHT OF THE ARCHITECT AND MAY NOT BE REPRODUCED WITHOUT LICENCE
- 2 ALL DIMENSIONS AND LEVELS ARE TO BE CHECKED ON SITE BY THE CONTRACTOR BEFORE COMMENCEMENT OF WORK AND ANY DISCREPANCIES REPORTED TO THE ARCHITECT
- 3 NO RESPONSIBILITY CAN BE ACCEPTED FOR ERRORS ARISING ON SITE DUE TO UNAUTHORISED VARIATIONS FROM THE ARCHITECTS DRAWINGS.

AMENDMENTS

RECEIVED

By Tom.Anderton at 10:39 am, May 06, 2025

West Elevation

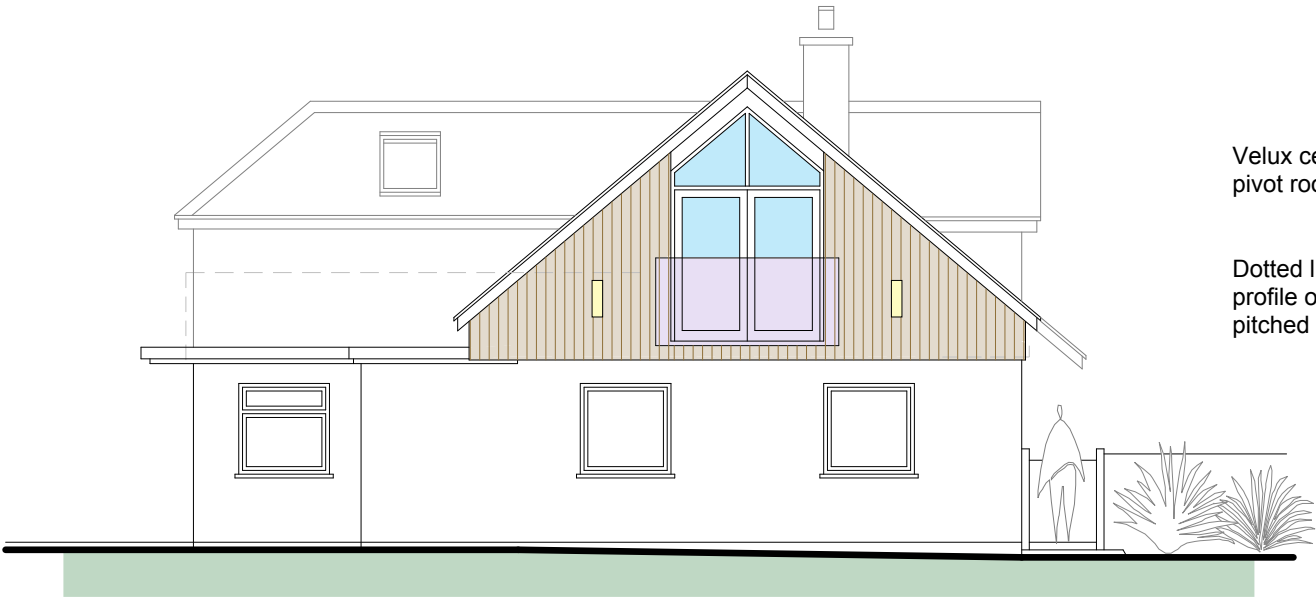

North Elevation

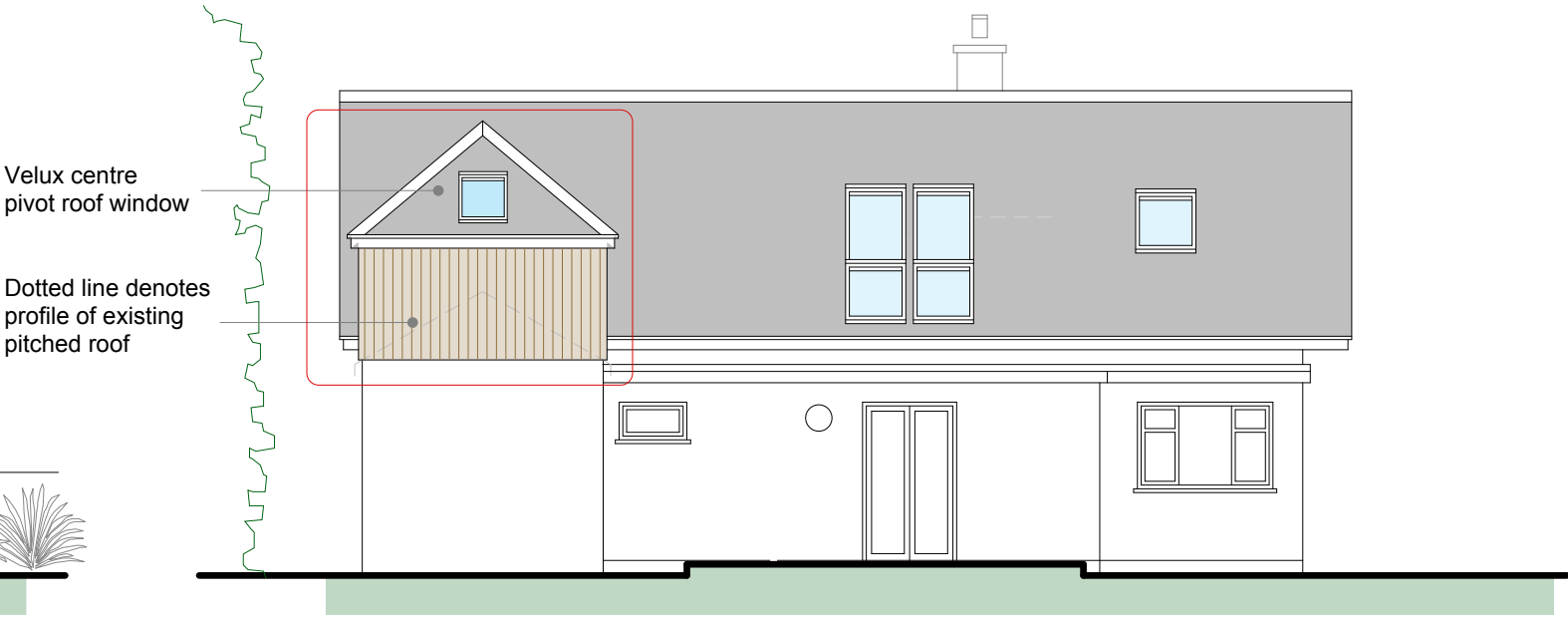

East Elevation

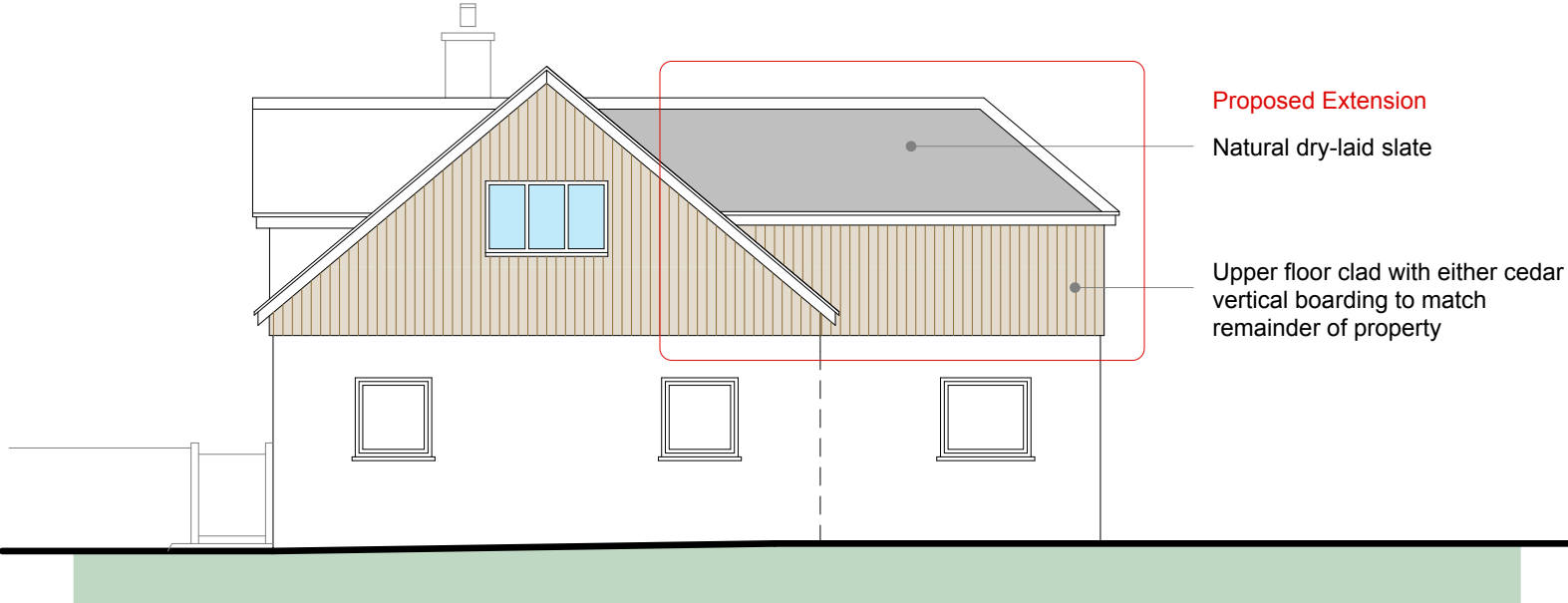

Construction Materials

External walls: Vertical cedar boarding to match remainder of upper floor cladding
Roof: Natural grey dry-laid slates with grey angle ventilating ridge.
Recessed velux roof windows with grey external finish
Fascia boards and soffits: Anthracite grey upvc
Rainwater goods: Black round section upvc



PLANNING

Studio St.Ives
4 Gabriel Street, St.Ives
TR26 2LU
01736 798427

MIKE BRADBURY
DESIGN
PZ

JOB
Extension to
Bishop View
Porth Loo Lane
St.Mary's
Isles of Scilly
for Mark Wright

TITLE
Proposed Elevations

DRNG. NO. 2024B-P05 REVISION

SCALE 1:50 @ A1
1:100 @ A3 DATE Apr 2025

OFFICE USE / PRE-ISSUE