

1 - Existing North East Elevation-1
1 : 100

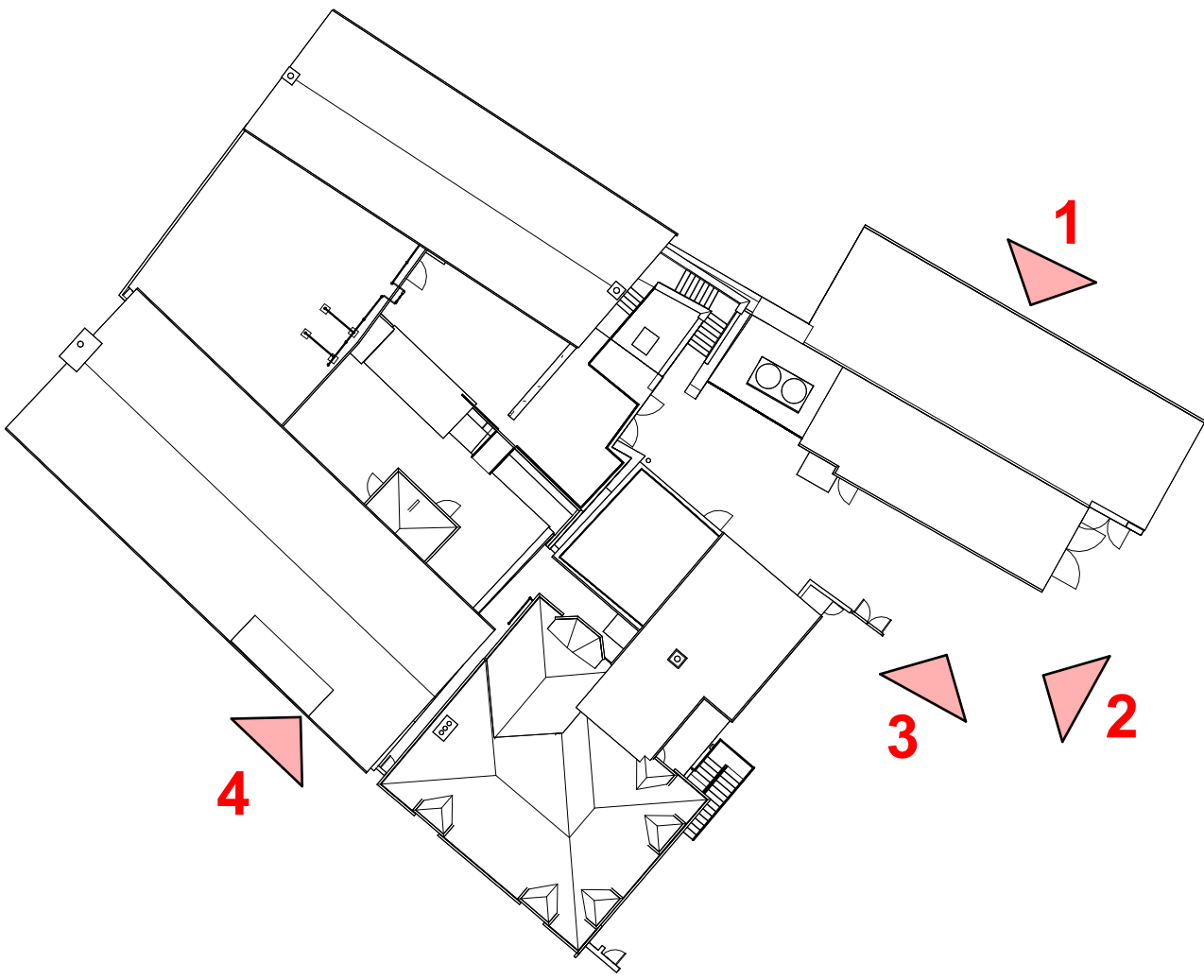

Existing Key Plan



2 - Existing South East Elevation-2
1 : 100

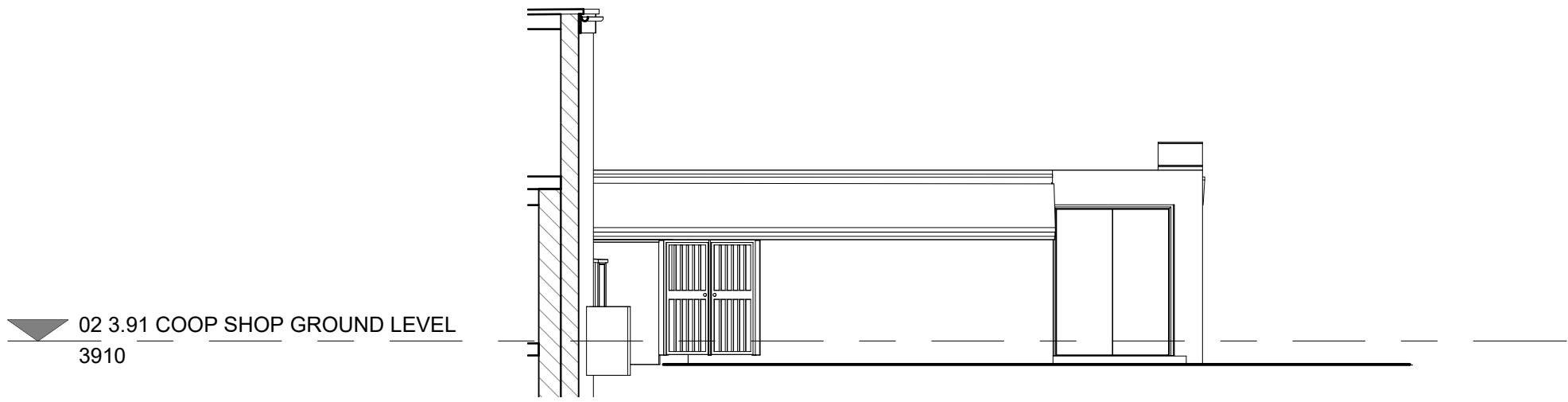

3 - Existing South Elevation 3
1 : 100



4 - Existing South West Elevation -4
1 : 100

RECEIVED
By Tom.Anderton at 9:29 am, May 29, 2025

P1 Updated to show spot levels and alterations to 01.04.25 GM DH plan and elevations			
Revision	Date	By	Chk
All dimensions to be verified on site, and the Architect informed of any discrepancy. All drawings and specifications should be read in conjunction with the Health and Safety Plan; all conflicts should be reported to the appointed Principal Designer.			

CO-OP
4 Hugh Street
St Mary's, Isles of Scilly, TR21 0LL

Sheet Name: Existing Elevations

Purpose of issue: Planning

Status:

Date: 27.11.2024

Checked by: CS

Drawn by: SP

Scale @ A1: As indicated

Project No: A1100

Revision: P1

Drawing No : A110-BOW-A0-ZZ-DR-A-0006

