

RECEIVED

By Liv Rickman at 3:50 pm, Jun 26, 2025

NOTES

- 1 THIS DRAWING IS THE COPYRIGHT OF THE ARCHITECT AND MAY NOT BE REPRODUCED WITHOUT LICENCE
- 2 ALL DIMENSIONS AND LEVELS ARE TO BE CHECKED ON SITE BY THE CONTRACTOR BEFORE COMMENCEMENT OF WORK AND ANY DISCREPANCIES REPORTED TO THE ARCHITECT
- 3 NO RESPONSIBILITY CAN BE ACCEPTED FOR ERRORS ARISING ON SITE DUE TO UNAUTHORISED VARIATIONS FROM THE ARCHITECTS DRAWINGS.

AMENDMENTS

- A Reduction in density from 1 to 2 new flats. All works to existing staff house omitted MRB 230625

EXISTING

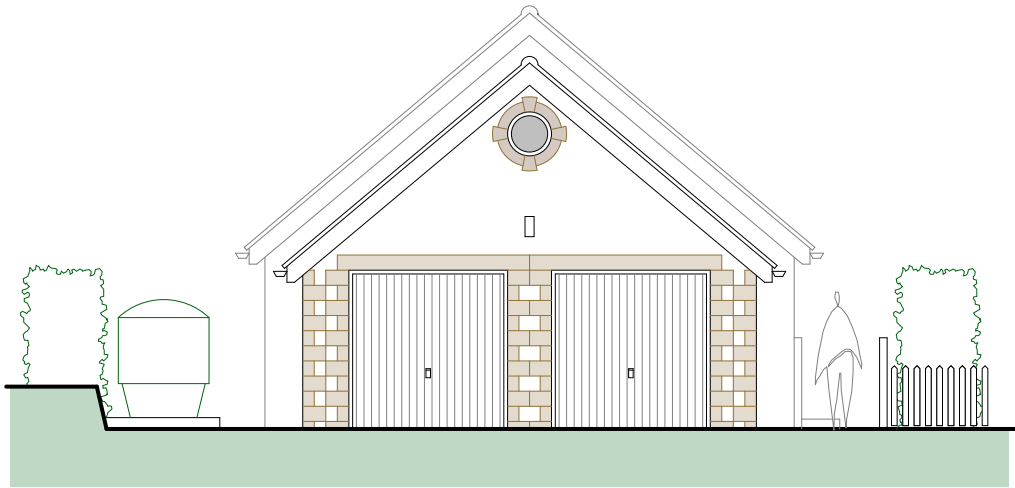

South East Elevation

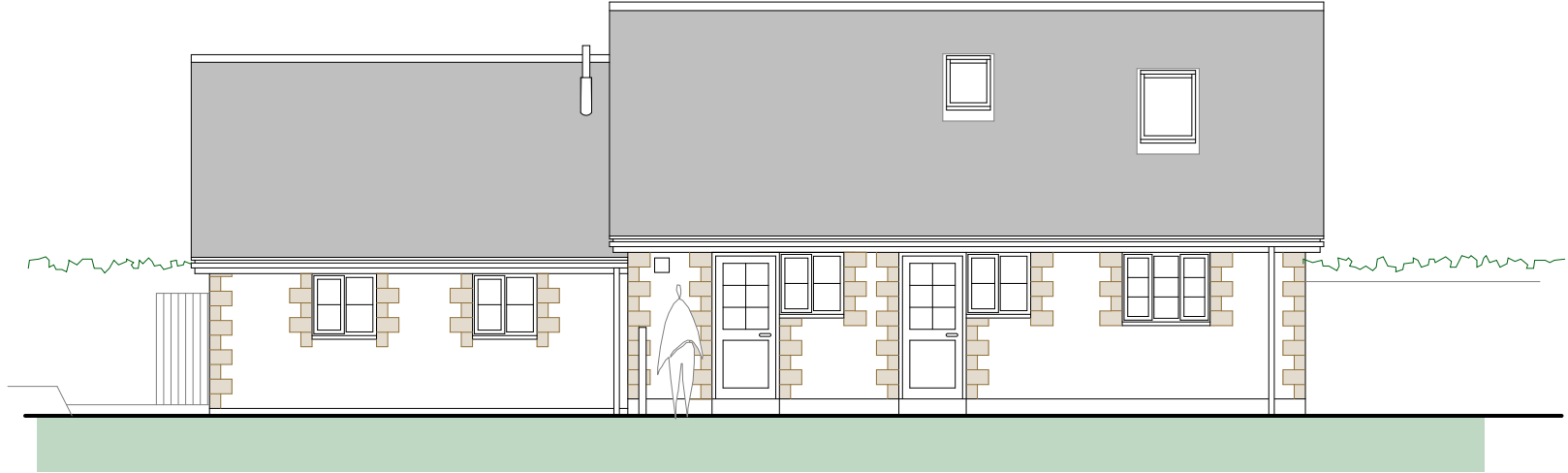

North East Elevation

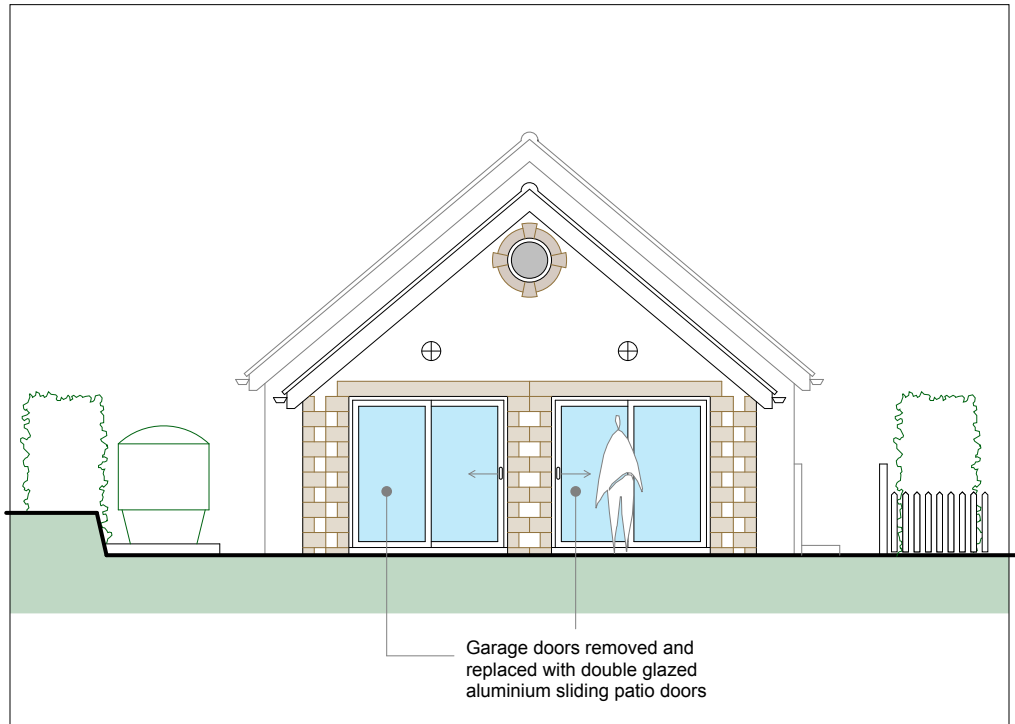

PROPOSED

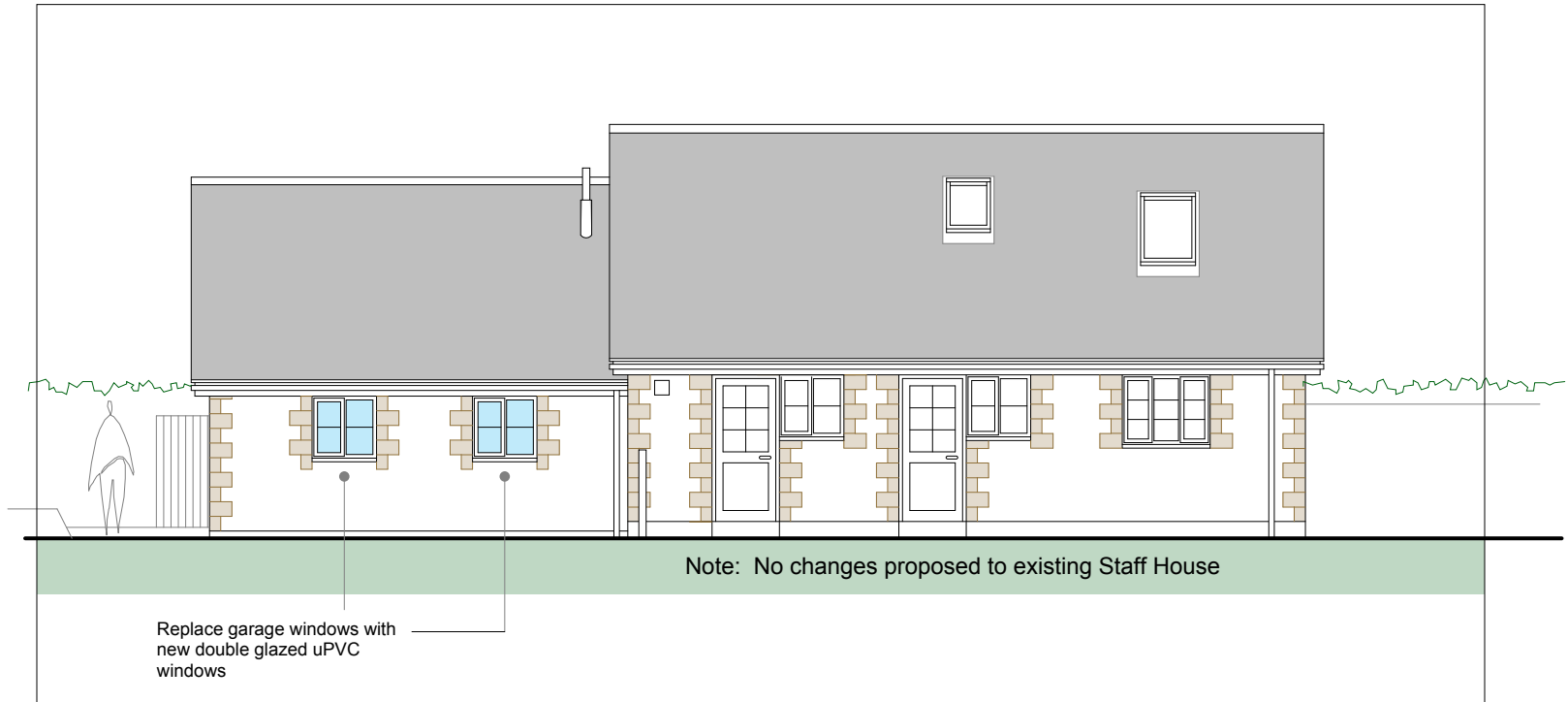

PLANNING

Porthmeor View  
Carthew Way  
St Ives  
TR26 1RJ  
07968 824045



MIKE BRADBURY  
DESIGN

JOB

Conversion of garage  
to Staff Accommodation,  
Sage House, High Lanes  
St.Mary's  
for  
Mr Clifford Freeman

TITLE

Existing & Proposed Elevations

DRNG. NO.

2038D-P04

REVISION

A

SCALE

1:50 @ A1  
1:100 @ A3

DATE

June 2025

OFFICE USE / PRE-ISSUE

