

Scale 1:50

0 1 2 3 4 5

## A1 East Elevation

1:50

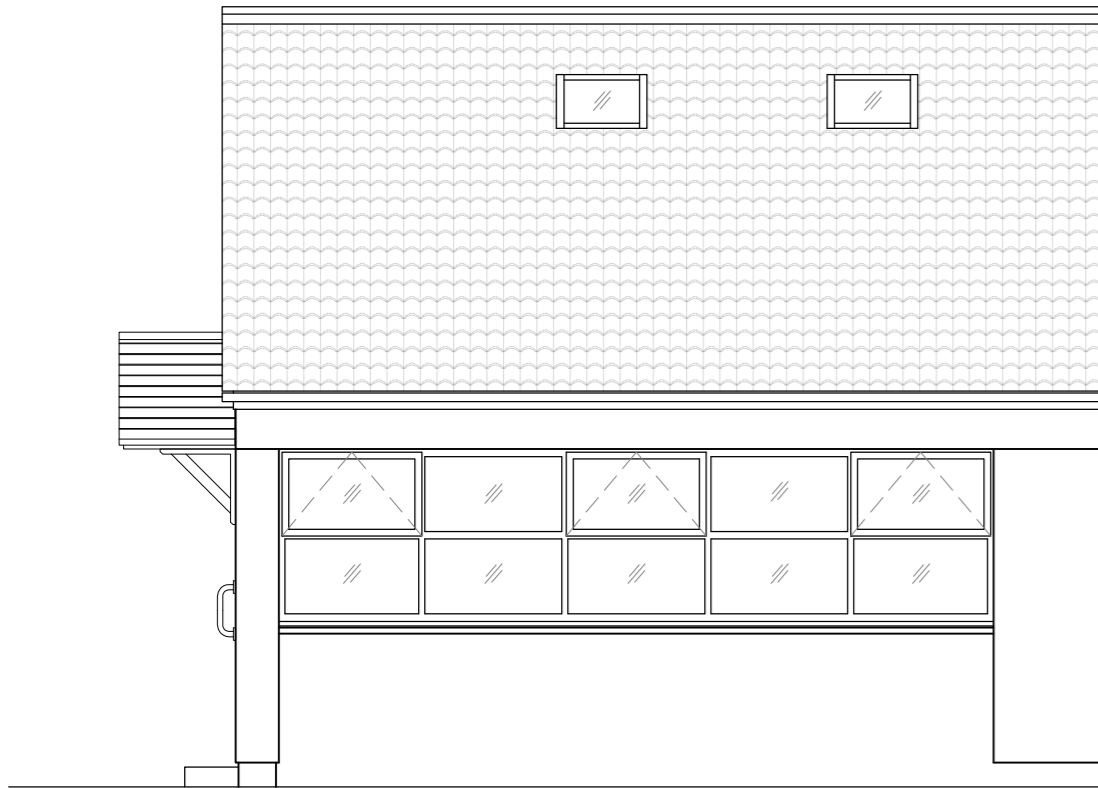

## A1 West Elevation

1:50



## A1 South Elevation

1:50

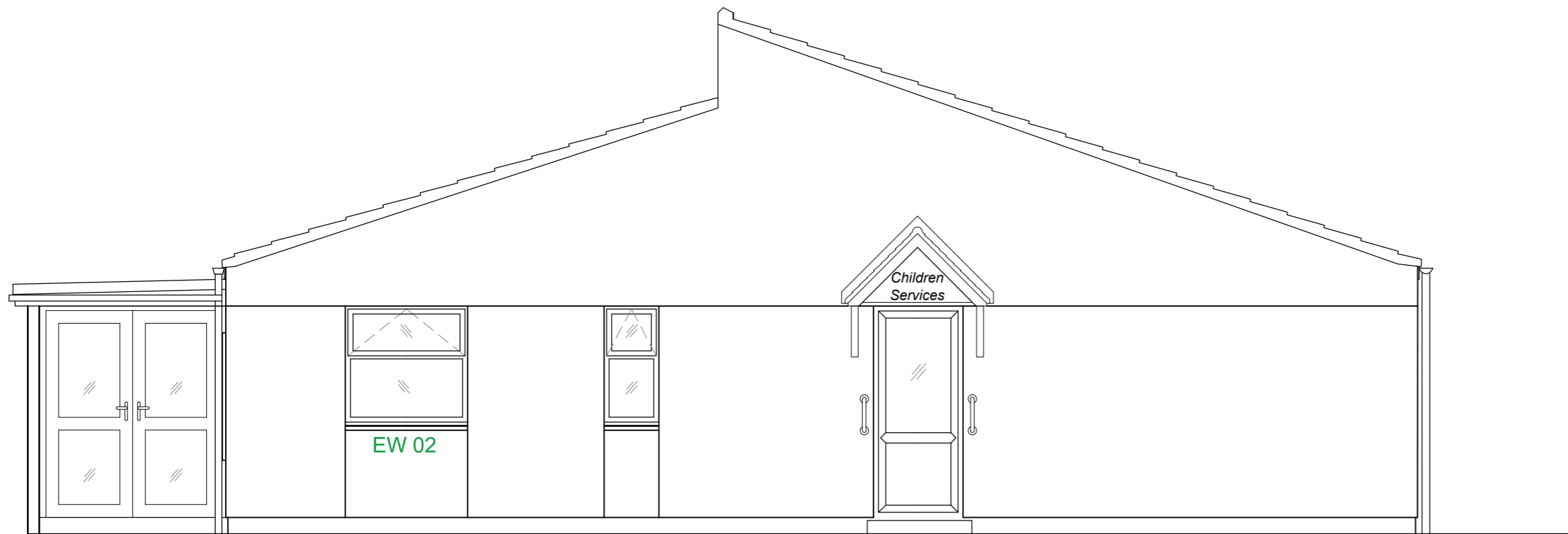

### NOTES ON FINISHES:

#### New windows:

- PVCU double glazed window.
- Colour:
  - Frame: White (RAL 9010).
  - Cill: Anthracite Grey Smooth (7016).
- Head and cill height, frame, glazing beads to match existing surrounding windows. Contractor to measure on site prior to order.
- Top-hung opening casement with lower fixed pane.

#### Render repairs and making good:

- Render repairs around new window opening and door replacement to match existing rendered finish.

#### New external canopy:

- GRP Apex door canopy with tile effect covering.
- Colour:
  - Frame/Facia/Gallow bracket: White (RAL 9016)
  - Covering: Tile effect, smooth red
- Signage to be installed on face of canopy denoting "Children Services" final signage design TBC.

A2

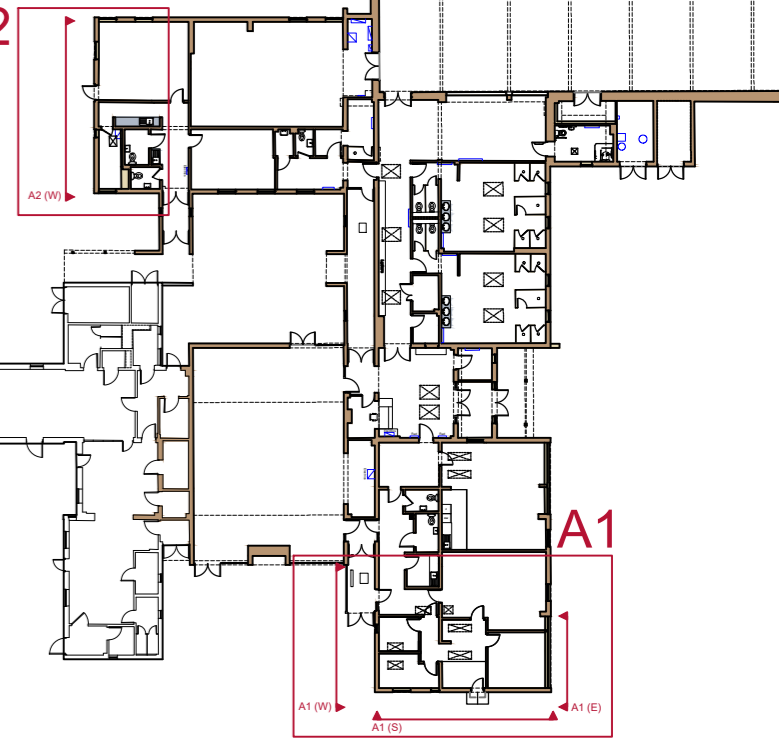

A1

A1 (W) A1 (S) A1 (E)

## Works Area Reference

1:500

RECEIVED

By Tom.Anderton at 2:30 pm, Jul 31, 2025

Rev	Date	Description
<div><div><div>CB</div><div>Currie &amp; Brown</div></div><div>Unit 6, Mills Bakery, Royal William Yard, Plymouth, Devon PL1 3GE Tel: 01752 278 100 Web: <a href="http://www.curriebrown.com">www.curriebrown.com</a></div></div>		
Project Carn Gwaval Space Reconfigurations		
Title Proposed Elevations (Area 1)		
Client Council of the Isles of Scilly		
Date	29.04.25	Drawn AH
Scale	1:50 @ A2	Checked KC
Drwg No.	PL_4101565_CG_1_02A1	Rev

EXTENT OF ELEVATIONS LIMITED TO WORKS AREAS ONLY