

Scale 1:50

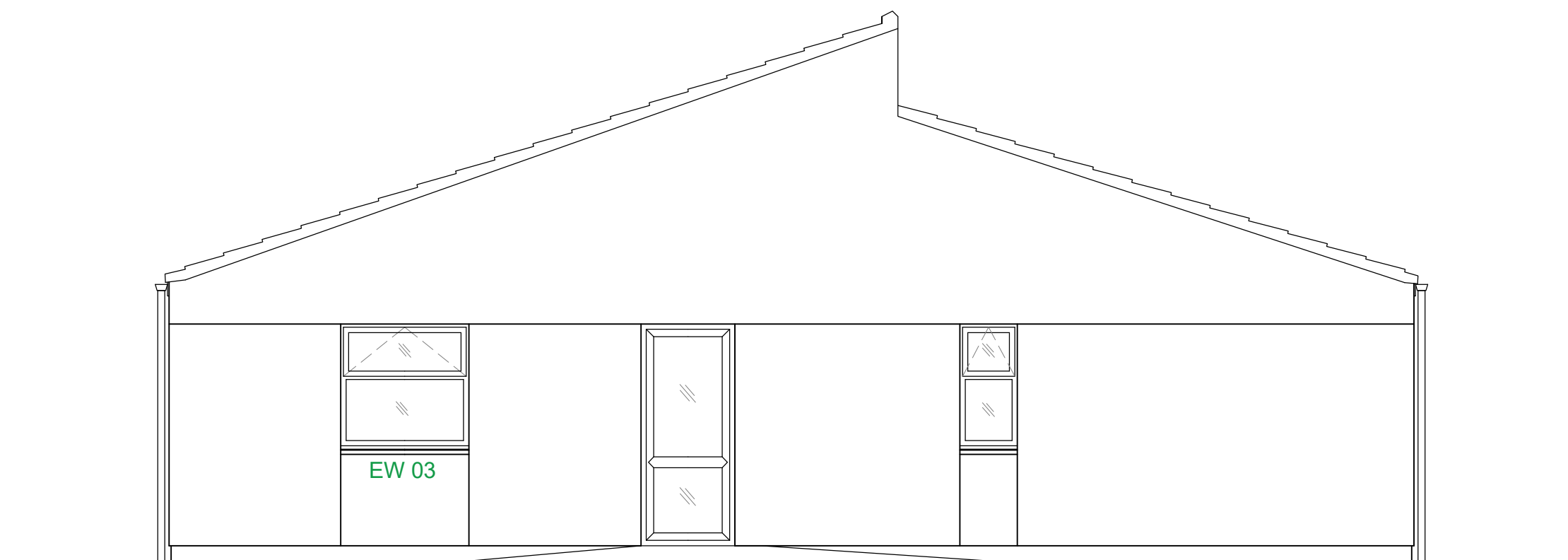

A2 West Elevation

1:50



NOTES ON FINISHES:

New windows:

- PVCU double glazed window.
- Colour:
 - Frame: White (RAL 9010).
 - Cill: Anthracite Grey Smooth (7016).
- Head and cill height, frame, glazing beads to match existing surrounding windows. Contractor to measure on site prior to order.
- Top-hung opening casement with lower fixed pane.

Render repairs and making good:

- Render repairs around new window opening and door replacement to match existing rendered finish.

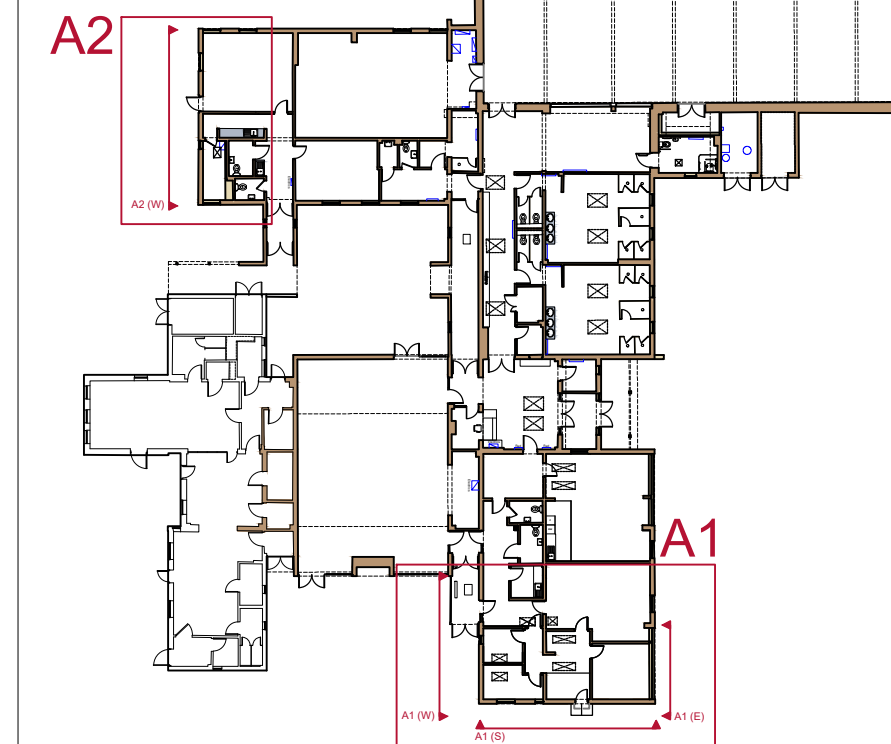

Works Area Reference

1:500

RECEIVED

By Tom.Anderton at 2:30 pm, Jul 31, 2025

Rev	Date	Description
 <h1>Currie & Brown</h1> <p>Unit 6, Mills Bakery, Royal William Yard, Plymouth, Devon PL1 3GE Tel: 01752 278 100 Web: www.curriebrown.com</p>		
Project		
<h2>Carn Gwaval</h2> <h2>Space Reconfigurations</h2>		
Title		
<h2>Proposed Elevations</h2> <h2>(Area 2)</h2>		
Client		
<h2>Council of the Isles of Scilly</h2>		
Date	29.04.25	Drawn AH
Scale	1:50 @ A2	Checked KC
Dwg No.		Rev
PL_4101565 CG_1_02A2		

EXTENT OF ELEVATIONS LIMITED TO WORKS AREAS ONLY