

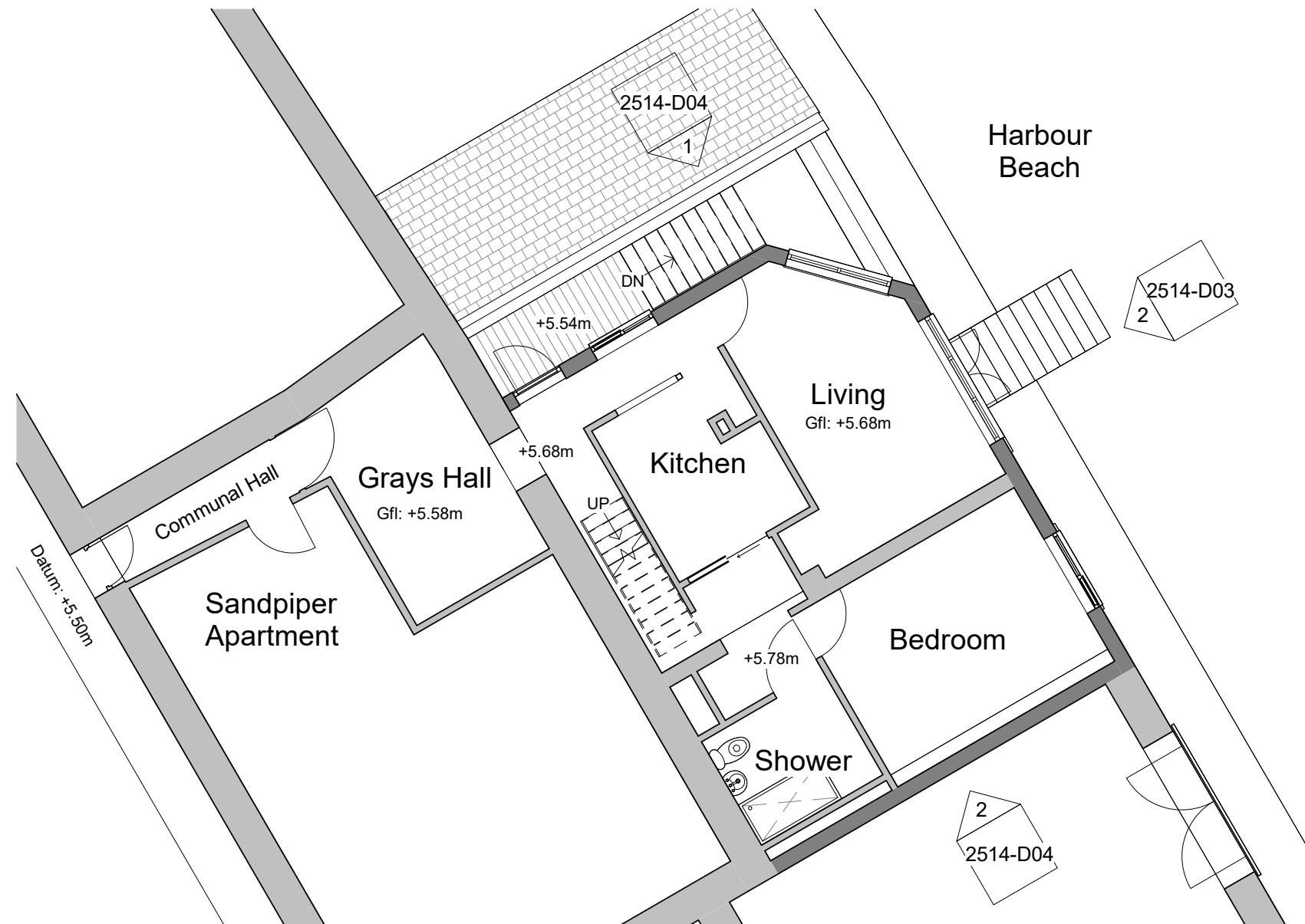

1 Existing Basement Plan



2 Existing Ground Floor Plan

Notes:

1. This drawing is the copyright of the Architect and may not be reproduced without licence.
2. Do not scale off this drawing for construction purposes, use only figured dimensions.
3. All dimensions and levels are to be checked on site by the Contractor before the commencement of any work and any discrepancies reported to the Architect.
4. No responsibility can be accepted for errors arising on site due to unauthorised variations from the Architects drawings.
5. Depth, size and design of foundations shown are preliminary only, actual foundation, depth, size and design may differ depending on site conditions.
6. All Contractors must comply with their roles and responsibilities under the Construction (Design & Management) Regulations 2015

1:100

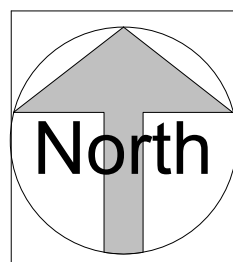
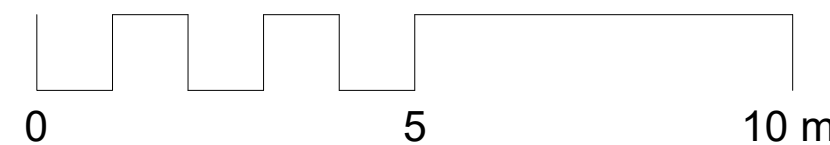
[illegible]

PROJECT	New Juliet Balconies & Internal Alterations to existing Flats at Grays, The Bank, St Marys, Isles of Scilly, TR21 0HY	CLIENT				Mr Conlin
SHEET	Existing Floor Plans	Date 18/09/2025	Project number 2514	Scale (@ A3) 1 : 100		
		Drawn by CAS	DRAWING NUMBER		REV	
STATUS	PLANNING	Checked by CAS	2514-D02			