

Existing and Proposed Floor Plans 1:100

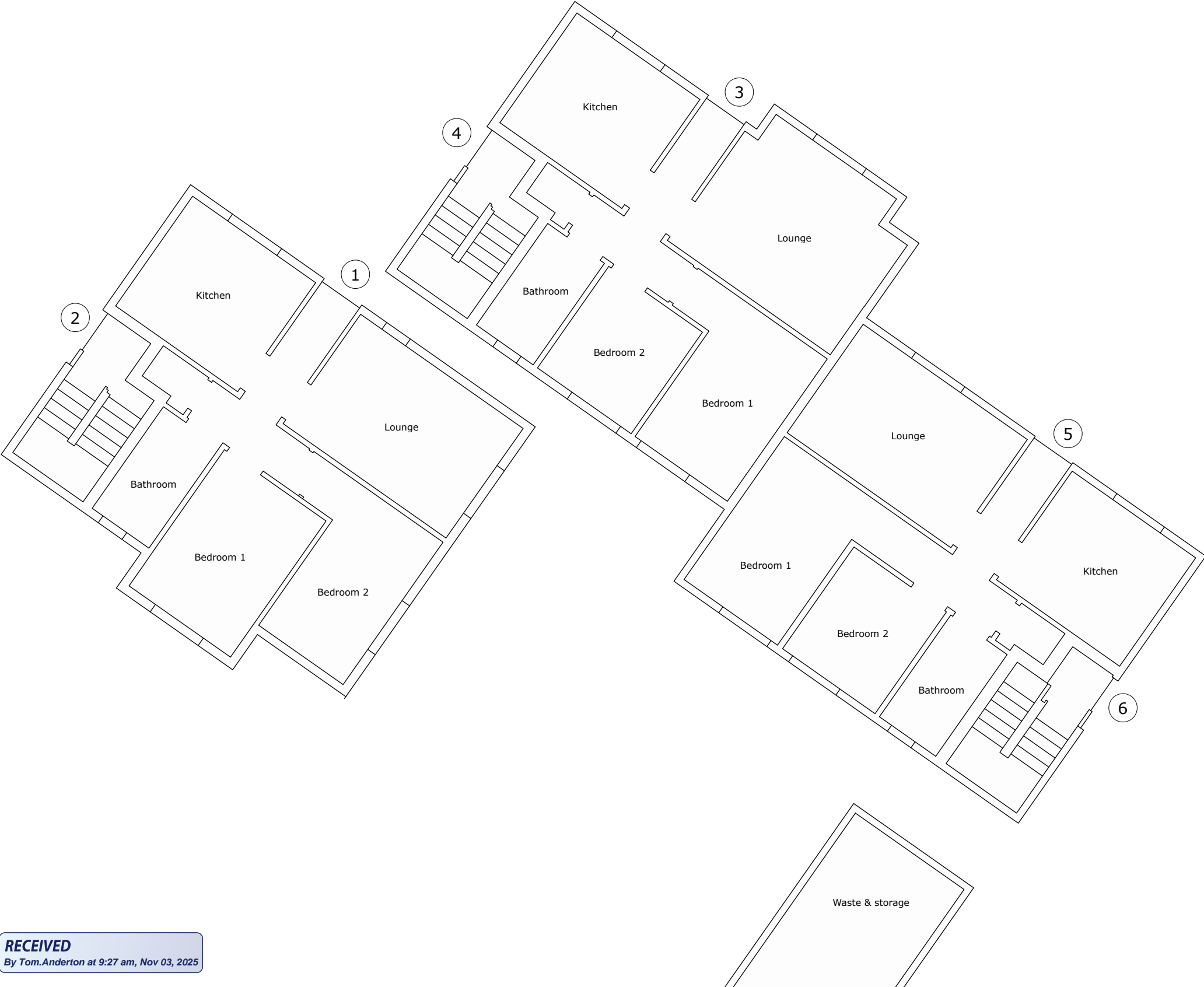

RECEIVED  
By Tom.Anderton at 9:27 am, Nov 03, 2025

**Address:** 1 – 6 Branksea House, Church Road, Hugh Town, St. Mary's ISLES OF SCILLY, TR21 0NA  
**Description:** Proposed replacement fenestration including new doors to 1-6 Branksea House  
**Applicant:** LiveWest

For purposes legislated under the UK TCPA 1990 only, do not scale for construction

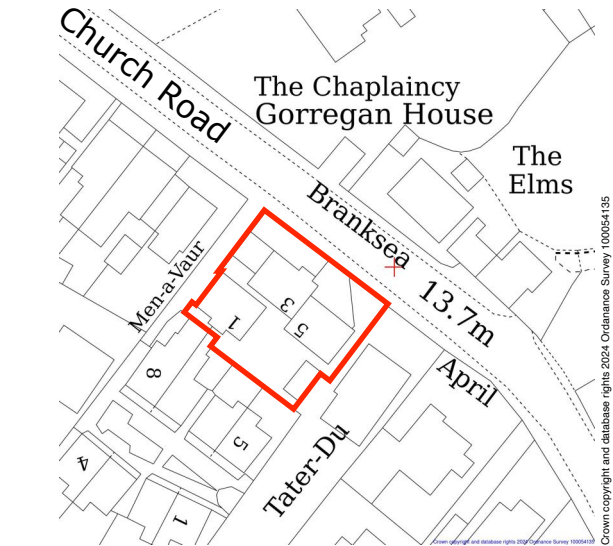

Site Location 1:1250

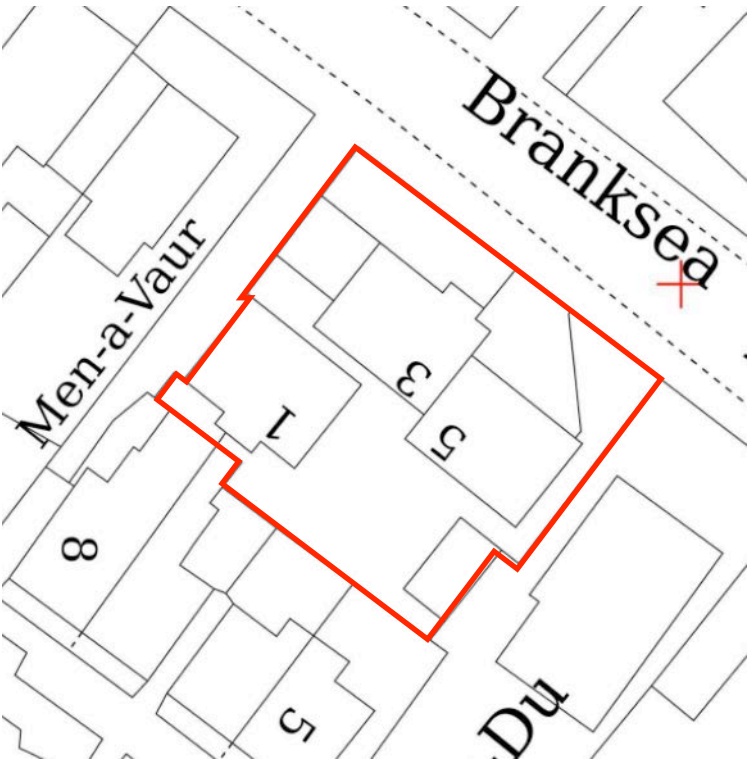

Block Plan 1:500

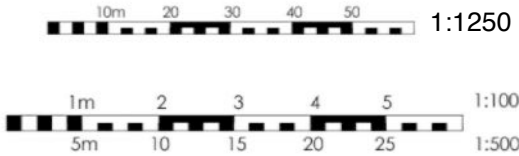

1:1250/500/100 @ A3  
30 May 2024  
Drawing: 2070.01.BH.002