

Scale 1:100

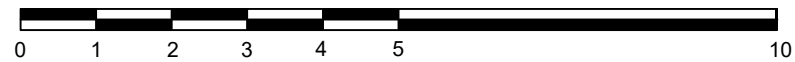

This drawing is the copyright of Currie & Brown Ltd.
 Drawing is diagrammatic and approximately to scale. Scaling should be used for reference only. Verify all measurements on site.

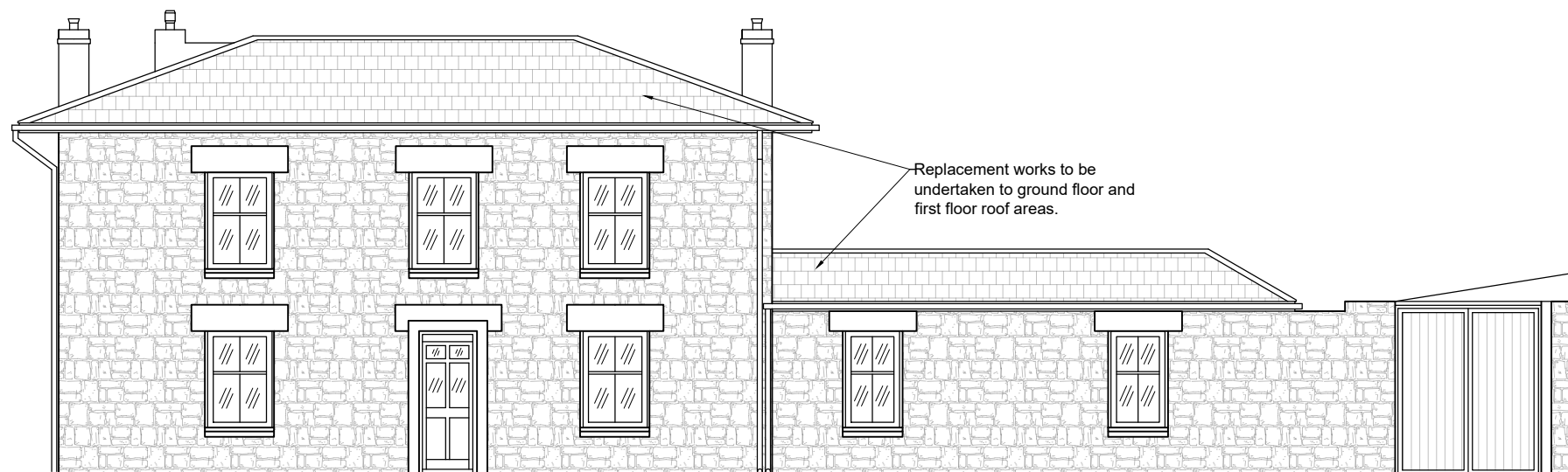
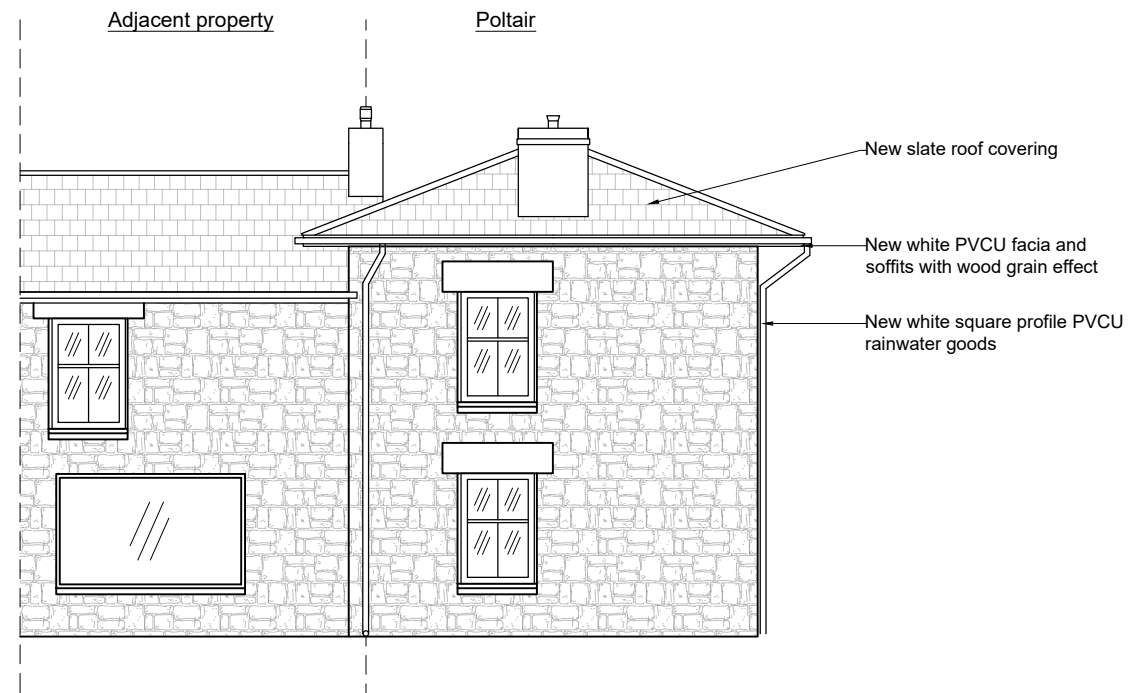

RECEIVED
 By Tom.Anderton at 9:40 am, Dec 19, 2025

Rev	Date	Description
 CURRIE & BROWN Unit 6, Mills Bakery, Royal William Yard, Plymouth, Devon PL1 3GE Tel: 01752 278 100 Web: www.curriebrown.com		
Project Poltair Roofing Works		
Title Existing Elevations		
Client Council of the Isles of Scilly		
Date	08.12.25	Drawn AH
Scale	1.100 @ A3	Checked KC
Drwg No.	4101565_P1_01	Rev

Elevations limited to accessible sides only