

RECEIVED

By Kagiso.Mompoloki at 9:07 am, Feb 02, 2026

EXISTING PLAN

AREA: 106.87M2

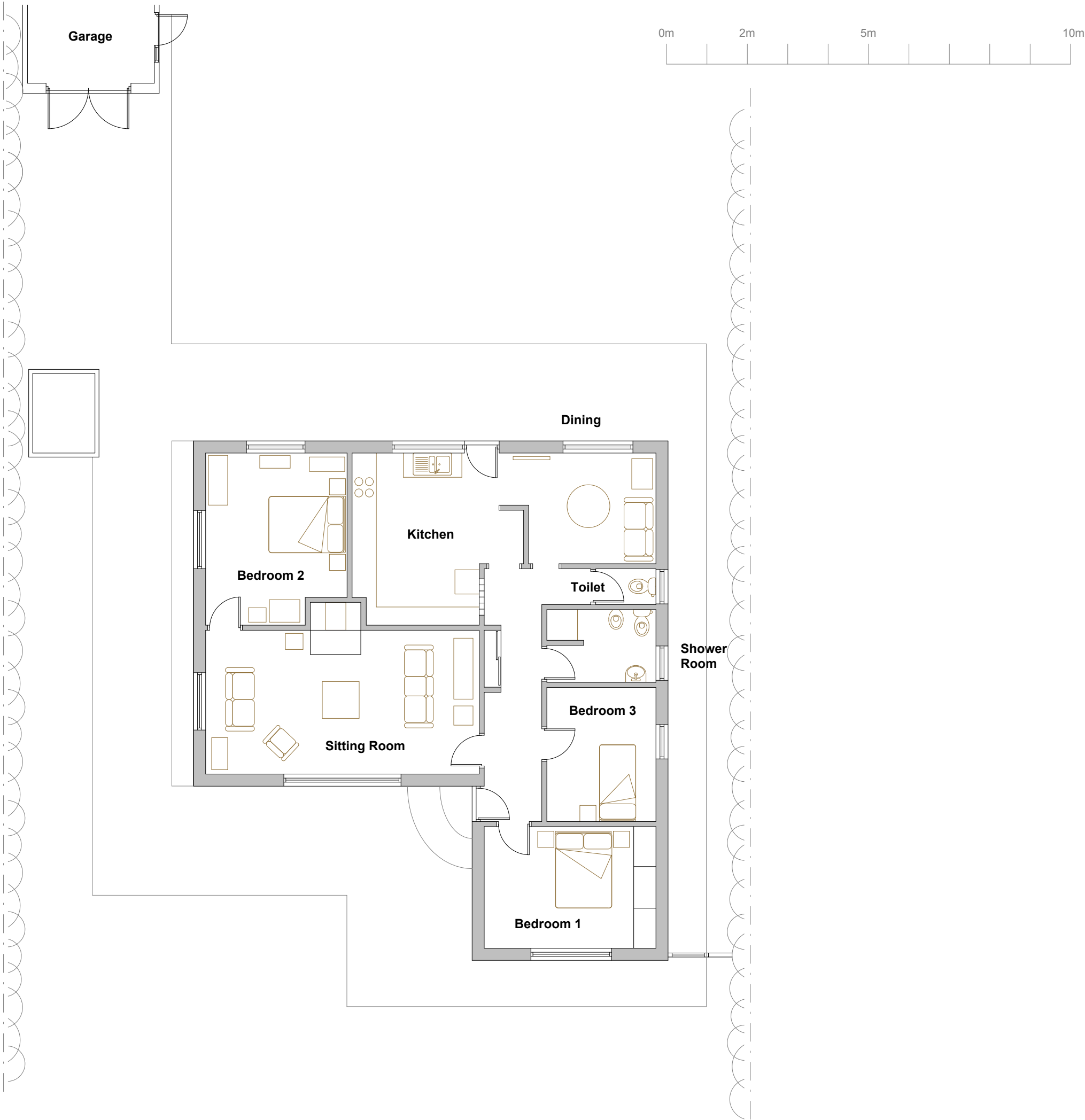

NOTES

- 1 THIS DRAWING IS THE COPYRIGHT OF THE ARCHITECT AND MAY NOT BE REPRODUCED WITHOUT LICENCE
- 2 ALL DIMENSIONS AND LEVELS ARE TO BE CHECKED ON SITE BY THE CONTRACTOR BEFORE COMMENCEMENT OF WORK AND ANY DISCREPANCIES REPORTED TO THE ARCHITECT
- 3 NO RESPONSIBILITY CAN BE ACCEPTED FOR ERRORS ARISING ON SITE DUE TO UNAUTHORISED VARIATIONS FROM THE ARCHITECTS DRAWINGS.

AMENDMENTS

PLANNING

Porthmeor View
Carthew Way
St Ives
TR26 1RJ
07968 824045

MIKE BRADBURY
DESIGN

PZ

JOB

Extension and Alterations
to Esperance
McFarland's Down, St.Mary's
Isles of Scilly, TR21 0NS
for
Matt and Abi Meaton

TITLE

Existing Floor Plan

DRNG. NO. REVISION

2064-P01

SCALE DATE

1:50 @ A1
1:100 @ A3 Nov 2025

OFFICE USE / PRE-ISSUE