

East (Front) Elevation

**Construction Materials**

External walls: Horizontal timber weather-boarding on extension. Gable cladding to be removed and walls rendered to match bungalow  
Roof: dark grey profiled metal roof sheeting to extension and all existing roofs. Solar panels to be removed and refitted  
Doors and windows: Grey aluminium or Upvc  
Rainwater goods: Black square section upvc

**NOTES**

1 THIS DRAWING IS THE COPYRIGHT OF THE ARCHITECT AND MAY NOT BE REPRODUCED WITHOUT LICENCE

2 ALL DIMENSIONS AND LEVELS ARE TO BE CHECKED ON SITE BY THE CONTRACTOR BEFORE COMMENCEMENT OF WORK AND ANY DISCREPANCIES REPORTED TO THE ARCHITECT

3 NO RESPONSIBILITY CAN BE ACCEPTED FOR ERRORS ARISING ON SITE DUE TO UNAUTHORISED VARIATIONS FROM THE ARCHITECTS DRAWINGS.

**AMENDMENTS**

**RECEIVED**  
By Tom.Anderton at 9:34 am, Feb 10, 2026

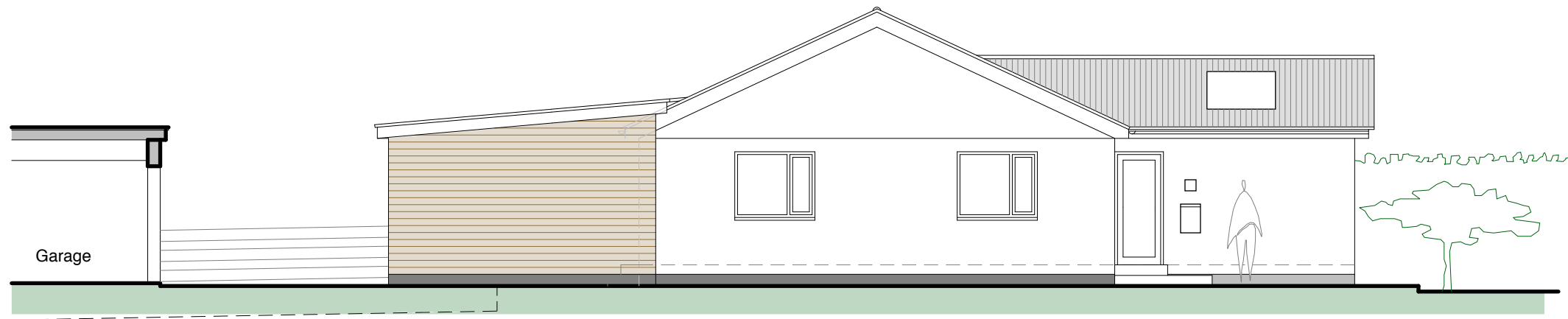

South Elevation

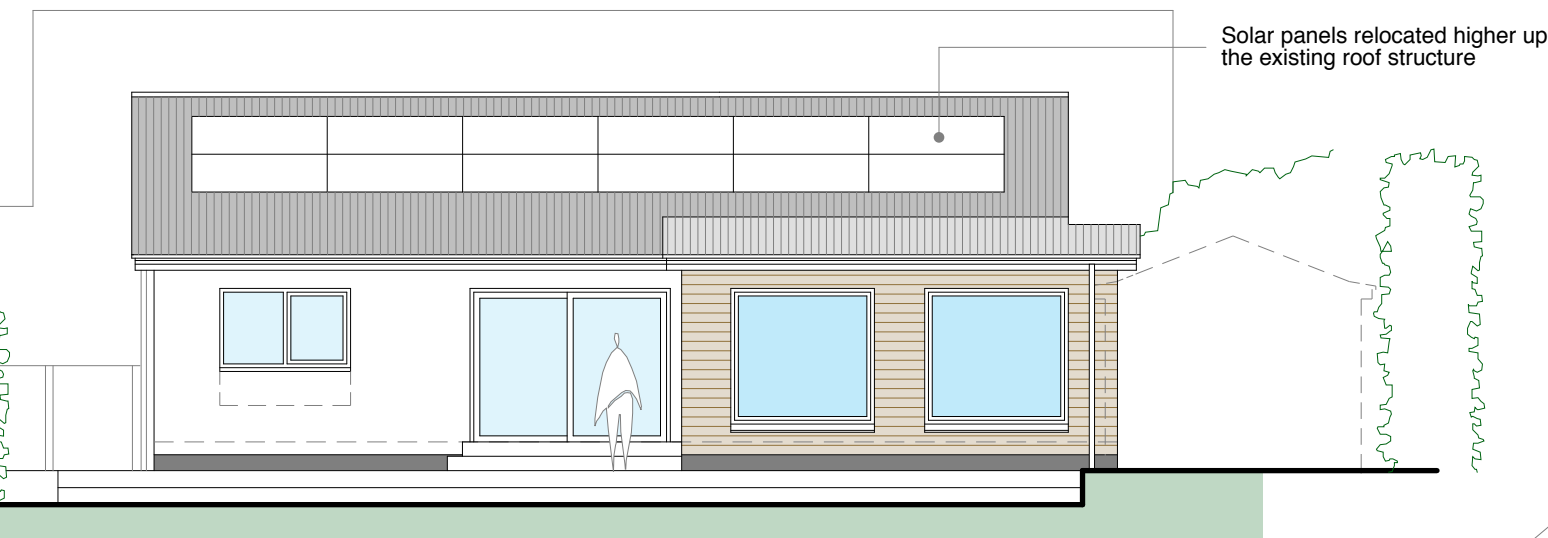

West Elevation

Solar panels relocated higher up the existing roof structure

EXTENSION



North Elevation

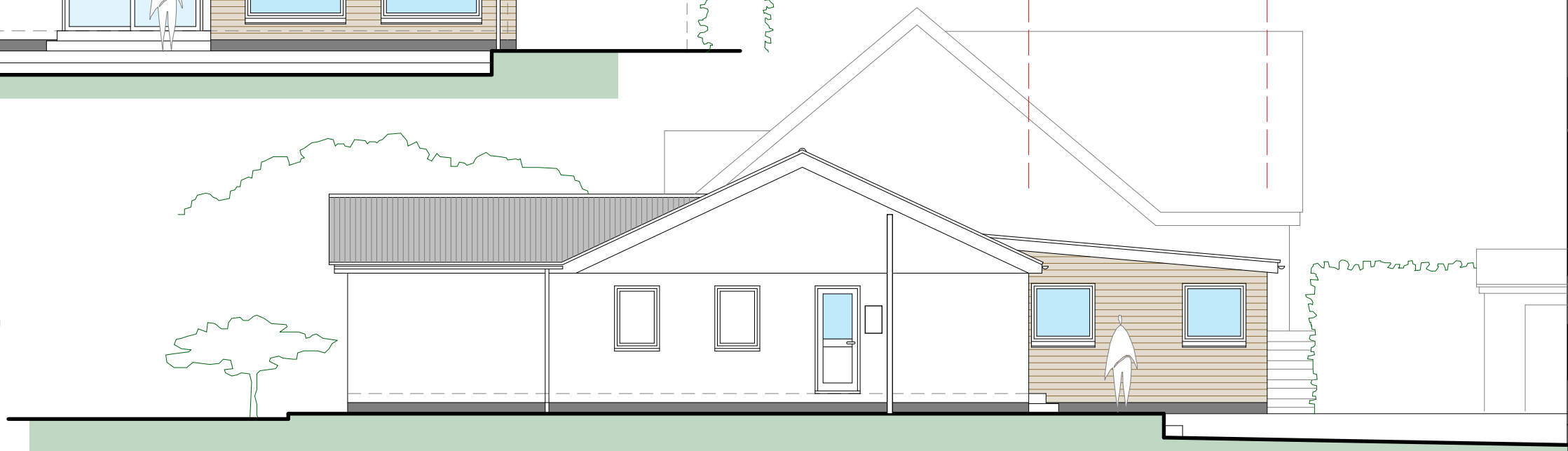

**PLANNING**

Porthmeor View  
Carthew Way  
St Ives  
TR26 1RJ  
07968 824045

**MIKE BRADBURY  
DESIGN**

PZ

**Extension and Alterations  
to Esperance  
McFarland's Down, St.Mary's  
Isles of Scilly, TR21 0NS  
for  
Matt and Abi Meaton**

**Proposed Elevations**

DRNG. NO. REVISION

**2064-P04**

SCALE DATE

**1:50 @ A1  
1:100 @ A3** **Oct 2025**

OFFICE USE / PRE-ISSUE